

# Invest

A Weekly e-Publication by SHAREINVESTOR

ISSUE

237

FRIDAY  
20 DECEMBER  
2024

Scan/Click QR to Register



Via email, every Friday

**We are taking a break next two weeks. Invest will be back on Jan 10**

SHAREINVESTOR®  
An AlphaInvest Company

## Ultimate Guide to use ShareInvestor

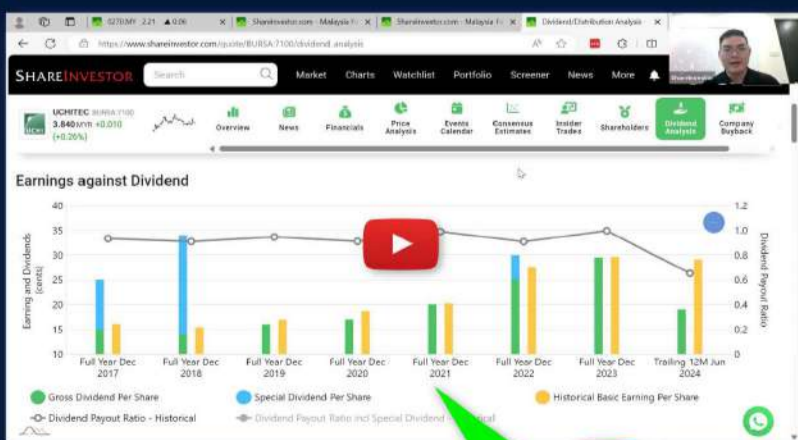

**Watch now!**

### YOU WILL LEARN HOW TO USE:

- Company Financials
- Market Screener
- Company Insider Trades
- Dividend Analysis
- Consensus Estimation
- *and more...*

# Invest

A Weekly e-Publication by SHAREINVESTOR

ISSUE

237

FRIDAY  
20 DECEMBER  
2024

Scan/Click QR to Register



Via email, every Friday

**We are taking a break next two weeks. Inve\$t will be back on Jan 10**

## MARKET SENTIMENTS

- The Fed cuts interest rates by 25 basis points **on page 28**
- Malaysia's total trade up 2.9% to RM237.8 bln in November - DOSM **on page 29**
- Commitment to investors – A stronger, more unified investment landscape - MIDA **on page 31**

## ALSO

**COMPANY SPOTLIGHT**  
Bumi Armada Berhad

See more on page 06



**From MSWG's The Observer**  
End Of The Rolls

See more on pages 35-41



**BEHIND THE TICKER: DECODING COMPANY FUNDAMENTALS** Inve\$t 119

David Si Hong Chew  
Senior Lecturer (2011) - National World University, Singapore

### Is IGBB an investment opportunity or a value trap?

**SUMMARY**

- Unlike typical property companies, IGB Berhad (5606.MY) (IGBB or the Group) generates the most revenue from recurring income. Project-based activities contributed only 14% to the Group's EBIT. The Retail segment is the largest contributor, representing 51% of revenue and 73% of EBIT in 2023.

Disclaimer: This article is written for informational purposes only. It does not constitute a financial, investment, or other recommendation to buy or sell. The author is not licensed to provide the purchase of shares in any way. As a result, any form of asset and price based on this information is not intended to be used for investment purposes. Therefore, the investment decision and the associated risk remains with the investor. The views expressed here are solely the author's own.

See more on pages 20-26

04 LEADERBOARD

05 SHARIAH HOT STOCKS

08 SHARIAH MOMENTUM UP STOCKS

10 NON SHARIAH HOT STOCKS

12 UP TRENDING STOCKS

13 VALUE STOCKS

14 GROWTH STOCKS

16 DIVIDEND STOCKS

17 BROKERS' CALL

18 LONG COMPANIES

34 REGIONAL MARKETS

42 INSIDER ACTIVITY

46 INVESTOR RELATIONS

# SHAREINVESTOR®

An AlphaInvest Company

Invest with Knowledge

## INVESTOR PLATFORMS

**Director**  
Darren Chong  
darren.chong@shareinvestor.com

**Business Development Manager**  
Jay Cheong  
jay.cheong@shareinvestor.com

**Product & Marketing Manager**  
Daniel Wong  
daniel.wong@shareinvestor.com

## ADMIN & OPERATIONS

**Senior Executive**  
Watie Nordin  
watie.nordin@shareinvestor.com

**Executive**  
Silas Emmanuel Joseph  
silas.joseph@shareinvestor.com

## PROCESS AUTOMATION & DATA ANALYTICS

**Data Analyst**  
Tan Yong Sheng

## INVESTOR RELATIONS

**Group Managing Director & Publisher**  
Edward Stanislaus  
edward@shareinvestor.com

**Senior Manager**  
Letticia Wong  
letticia.wong@shareinvestor.com

**Manager**  
Aida Norzeti Talib  
aida.norzeti@shareinvestor.com

## Inve\$t WEEKLY

**Senior Manager**  
Advertising Sales & Marketing  
Tang Kooi Ching  
kooiching.tang@shareinvestor.com  
+6016- 403 2789

## ALPHAINVEST HOLDINGS BOARD OF DIRECTORS

<b>Chairman</b>	Patrick Daniel
<b>Group CEO</b>	Christopher Lee
<b>Group COO</b>	Lim Dau Hee
<b>Group MD</b>	Shanison Lin



**ShareInvestor Malaysia Sdn. Bhd.**  
(200001023956) (526564-M)  
L15-03 & 03A, PJX HM Shah Tower,  
No 16A, Jalan Persiaran Barat, PJS 52,  
46200 Petaling Jaya, Selangor

Hotline : 603 8681 0580  
Mobile : 011 6343 8939  
Website : [www.ShareInvestor.com.my](http://www.ShareInvestor.com.my)  
[www.alphainvestholdings.com](http://www.alphainvestholdings.com)  
[www.Facebook.com/ShareInvestorMalaysia](http://www.Facebook.com/ShareInvestorMalaysia)

**ADVERTISEMENT ENQUIRY**

bulthaup takes care of the details so that you can enjoy a harmonious environment.

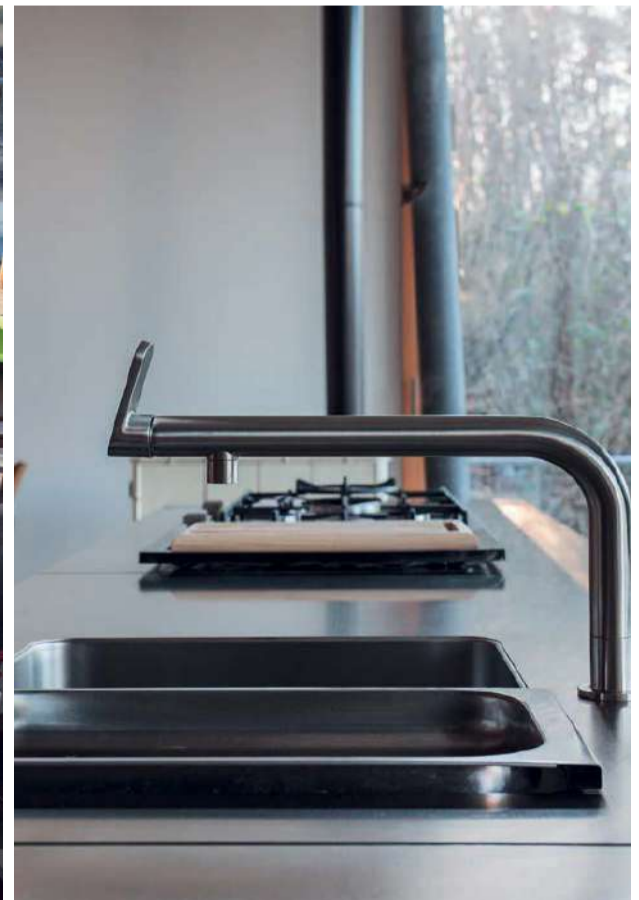

**XTRA**

XTRA FURNITURE SDN BHD  
The Gardens Mall, Mid Valley City  
[xtrafurniture.com/bulthaup](http://xtrafurniture.com/bulthaup)  
[fb.com/bulthaupmalaysia](https://fb.com/bulthaupmalaysia)

bulthaup



Endorsed by **Chiropractic Associations in  
USA, Australia & Singapore**

**ISO9001 (quality) & ISO14001 (environment)**

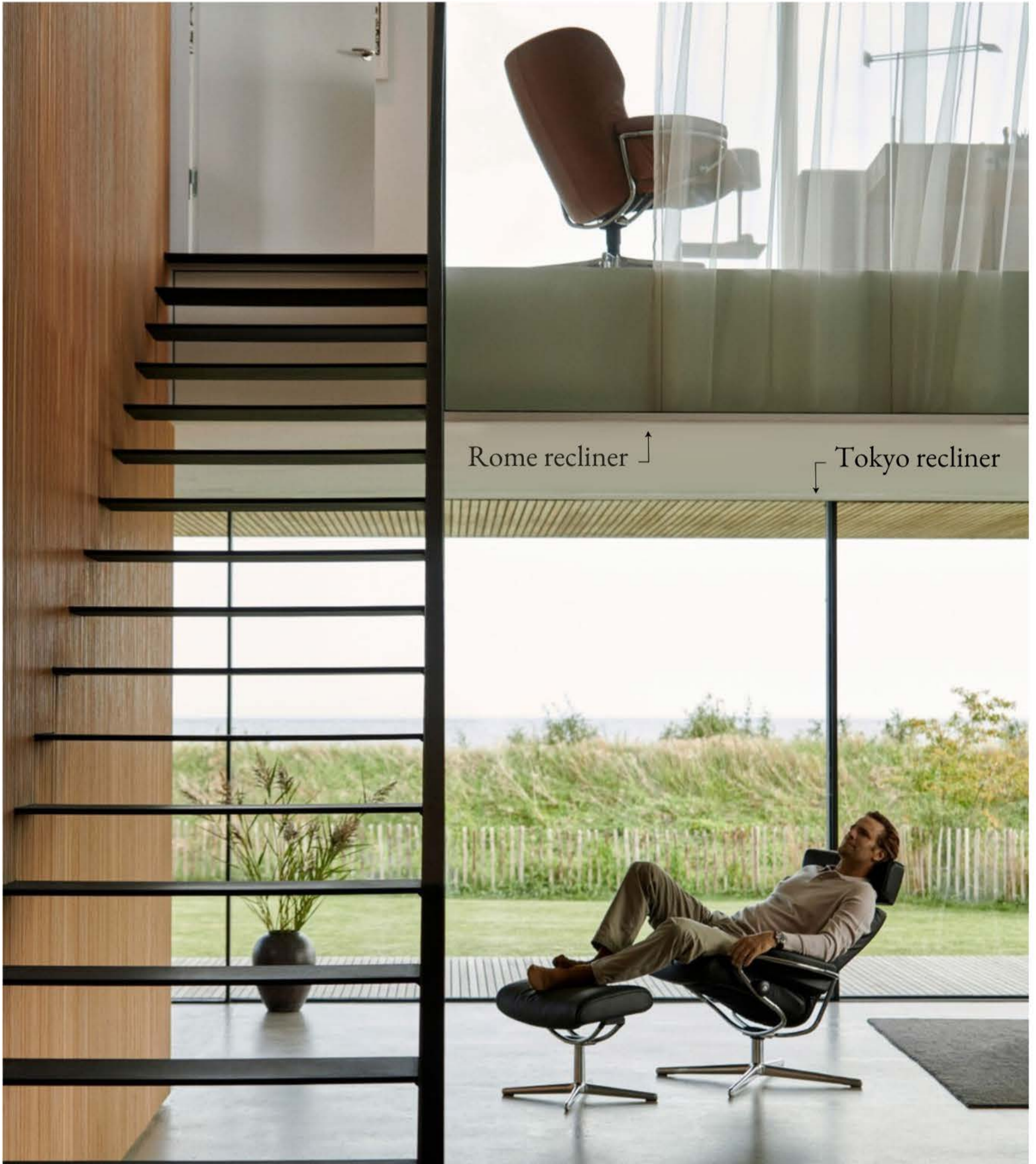

**XTRA**

[www.shareinvestor.com](http://www.shareinvestor.com) - market data at your fingertips



## ShareInvestor WebPro ([www.shareinvestor.com/my](http://www.shareinvestor.com/my)) Prices > Stock Prices > Bursa > click Stocks tab

1. mouse over Ranking > select Top Active > all Shariah stocks are denoted with an [S] > mouse over Column Layout > select Edit Customs > select Name > select Volume > select Last Done Price > Mouse Over Column Layout > select Custom
2. mouse over Ranking > select Top Turnover > all Shariah stocks are denoted with an [S] > mouse over Column Layout > select Edit Customs > select Name > select Last Done Price > select Value > Mouse Over Column Layout > select Custom
3. mouse over Ranking > select Top Gainers (Over 5 Trading Days) > mouse over Column Layout > select Edit Customs > select Name > select Last Done Price > select 5 Days Change > select 5 Days % Change > Mouse Over Column Layout > select Custom
4. mouse over Ranking > select Top Losers (Over 5 Trading Days)
5. mouse over Ranking > select Top % Gainers (Over 5 Trading Days)
6. mouse over Ranking > select Top % Losers (Over 5 Trading Days)

### Shariah Top Actives (as at Yesterday)

Name	Price (RM)	Volume
WINSTAR [S]	0.510	823,612.000
TOPGLOV [S]	1.400	584,113.000
MYEG [S]	0.940	496,947.000
ARMADA [S]	0.660	314,481.000
PESTECH [S]	0.185	246,739.000
MRCB [S]	0.495	240,535.000
CAPITALA [S]	0.945	234,091.000
CARLORINO [S]	0.215	233,630.000
TALAMT [S]	0.025	231,478.000
GENETEC [S]	1.230	203,660.000

### Shariah Top Turnover (as at Yesterday)

Name	Price (RM)	Value (RM)
TENAGA [S]	13.940	183,046,244
TOPGLOV [S]	1.400	80,839,808
GAMUDA [S]	4.710	76,138,815
IHH [S]	7.130	56,626,225
MYEG [S]	0.940	46,364,108
HARTA [S]	4.050	43,063,006
WINSTAR [S]	0.510	42,876,885
TANCO [S]	1.840	36,868,448
SUNWAY [S]	4.630	34,160,827
MAXIS [S]	3.550	32,043,928

### Top Gainers (over 5 Trading days as at Yesterday)

Name	Price (RM)	Change (RM)
UTDPLT	33.140	+1.900
AYER	7.560	+0.440
MPI	26.000	+0.420
YTL	2.550	+0.420
YTLPOWR	4.080	+0.410
PETGAS	17.500	+0.400
TENAGA	13.940	+0.380
HARTA	4.050	+0.371
VITROX	3.880	+0.340
CARLSBG	20.740	+0.300

### Top % Gainers (over 5 Trading days as at Yesterday)

Name	Price (RM)	Change (%)
ZENTECH	0.010	+100.00
OMESTI	0.145	+61.11
SNTORIA	0.030	+50.00
BERTAM	0.150	+42.86
PESTECH	0.185	+32.14
G3	0.025	+25.00
MUDAJYA	0.125	+25.00
RAPID	1.040	+24.55
TXCD	0.105	+23.53
ARTRONIQ	0.080	+23.08

### Top Losers (over 5 Trading days as at Yesterday)

Name	Price (RM)	Change (RM)
NESTLE	97.000	-1.780
PPB	11.880	-0.820
PETDAG	19.860	-0.660
DLADY	30.220	-0.480
APOLLO	6.560	-0.430
CHINTEK	7.860	-0.410
BAUTO	1.590	-0.374
HLBANK	20.060	-0.340
SCIENTX	4.300	-0.330
CETECH	0.505	-0.300

### Top % Losers (over 5 Trading days as at Yesterday)

Name	Price (RM)	Change (%)
CETECH	0.505	-37.27
COMPUGT	0.010	-33.33
MMM	0.070	-26.32
MTRONIC	0.015	-25.00
NEXGRAM	0.015	-25.00
XDL	0.015	-25.00
KAMDAR	0.270	-22.86
FOCUS	0.020	-20.00
REACH	0.020	-20.00
TAWIN	0.020	-20.00

## Price & Volume Distribution Charts (as at Yesterday)

Technical Analysis

**DEFINITION:** Shariah compliant stocks with Technical Analysis showing 5-days & 10-days Moving Average Price below Yesterday's Close over past 3 days and with Volume Spike.

**CHART GUIDE:** Volume Distribution Chart is a statistical interpretation of the current sentiment on each stock in graphical format. The highest bar categorized as >150k is likely to be traded by institutions or super dealers, while the lowest bar categorized as <15k usually represents retail investors. "Buy Up" refers to more buyers snatching up the lots queued at selling price. "Sell Down" refers to sellers selling their shares to the buying queue



ShareInvestor WebPro > Screener > Market Screener (FA & TA) > select BURSA > add criteria

**A. Criteria**

- > click Add Criteria
- Technical Analysis Conditions tab select (i) Moving Average Below Close (ii) Volume Spike
- Fundamental Analysis Conditions tab > select (iii) Revenue
- Prices & Other Conditions tab > select (iv) Is Shariah Compliant
- Technical Analysis Conditions tab select (v) Moving Average Below Close
- Prices & Other Conditions tab > select (vi) Last Done Price
- Technical Analysis Conditions tab select (vii) Moving Average Below Close

**B. Conditions (Criteria Filters)**

- Moving Average Below Close - select (MA) type (5) below close price for type (3) days
- Volume Spike - Volume type (1) greater than type (5) days average
- Revenue ("000) - select (more than) type (1) for the past select (1) financial year(s)
- Is Shariah Compliant - select **Yes**
- Moving Average Below Close - select (MA) type (10) below close price for type (3) days
- Last Done Price - select (more than) type (0.3)
- Moving Average Below Close - select (EMA) type (5) below close price for type (3) days

- > click Save Template > Create New Template type (Shariah Hot Stocks) > click Create
- > click Save Template as > select Shariah Hot Stocks > click Save
- > click Screen Now (may take a few minutes)
- > Sort By: Select (Vol) Select (Desc)
- > Mouse over stock name > Charts > click C<sup>2</sup> Charts or Volume Distribution

### BUMI ARMADA BERHAD (5210)

C<sup>2</sup> Chart

Analysis

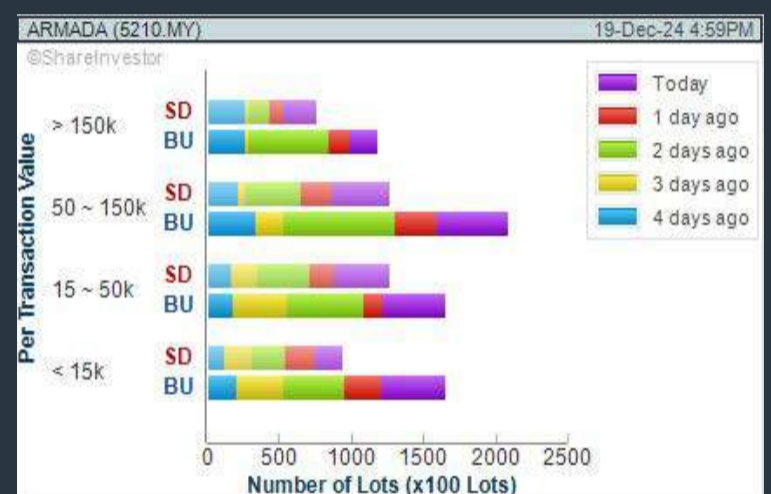
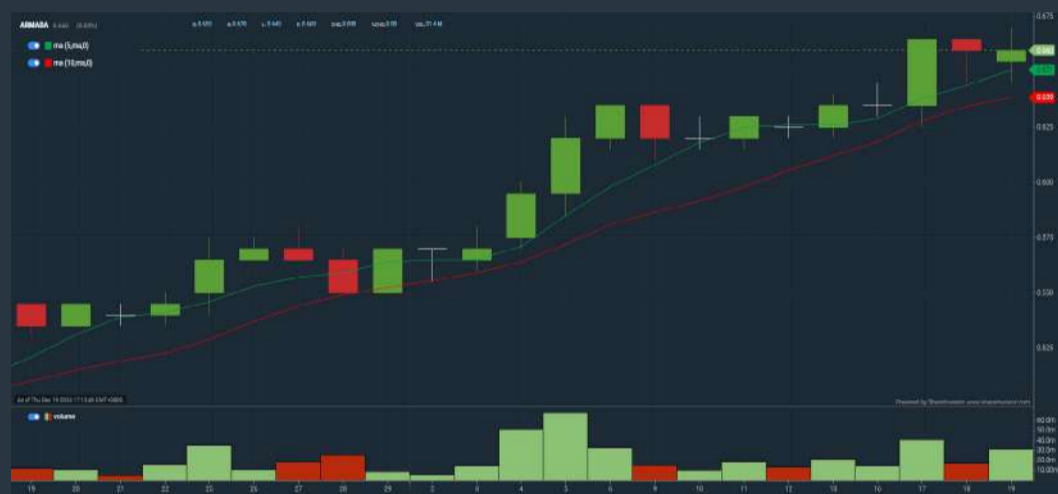

### TANCO HOLDINGS BERHAD (2429)

C<sup>2</sup> Chart

Analysis

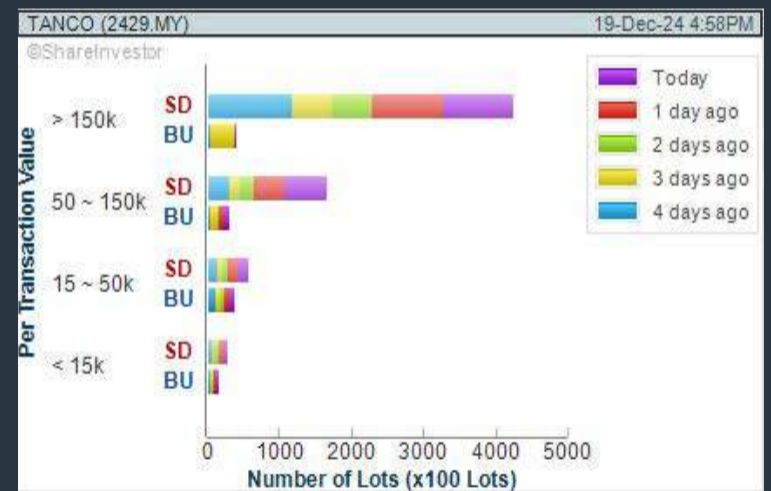
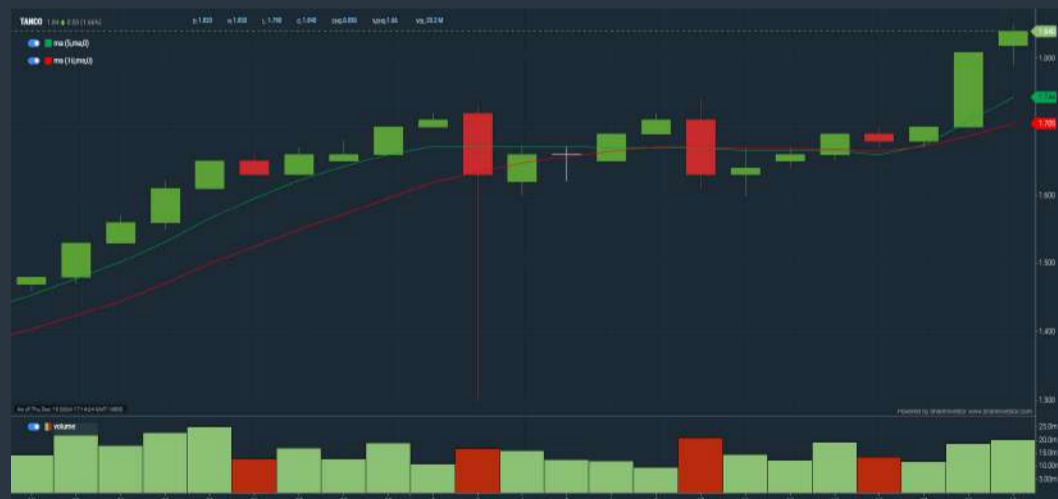

### TENAGA NASIONAL BERHAD (5347)

C<sup>2</sup> Chart

Analysis

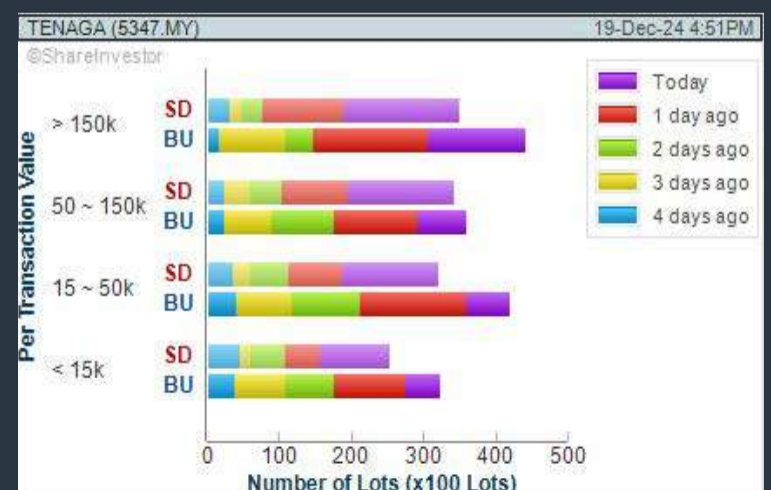
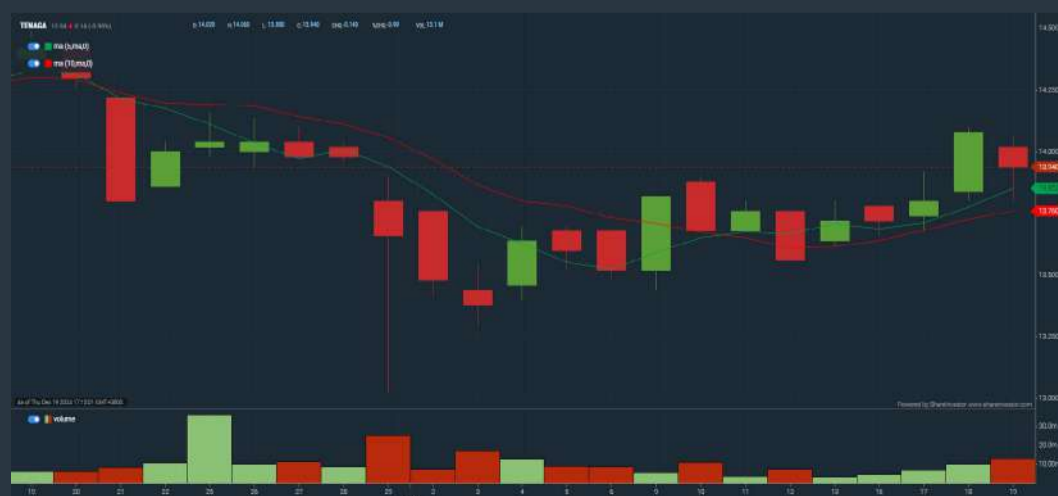

**Disclaimer:** The information on this page is provided as a service to readers. It does not constitute financial advice and/or any investment recommendations. Past performance is not indicative of future results. We assume no liability for damages resulting from or arising out of the use of such information. It would be best if you did your own research to make your personal investment decisions wisely or consult a licenced investment advisor.

## COMPANY BACKGROUND

**Bumi Armada Berhad** is an international offshore energy facilities and services provider. The company offers a range of capabilities including field development support, production facilities, installation & operations, pipe-laying, hook-up and commissioning of Floating Production Storage and Offloading (FPSOs), Liquefied Natural Gas (LNG) facilities and derrick lay-barges. The company is expanding into the Upstream Business sector in the development of low-carbon solutions and technologies, including carbon capture to support energy transitional plans.



ARMADA BUMI ARMADA BERHAD		Updated at 19 Dec 2024 16:59	
Last (MYR): <b>0.660</b>	Change: -	High: <b>0.670</b>	Remarks: s ?
Open	0.655	Low: <b>0.645</b>	Yesterday's Close
Buy Price	0.655	Yesterday's Close	0.650
Buy Volume ('00)	5,301	Sell Price	0.660
Cumulative Volume ('00)	314,481	Sell Volume ('00)	374
		Cumulative Value	20,740,746

### Financial Analysis

<b>Revenue Growth</b> Revenue up and down in past years		<b>Profit Growth</b> Profit down sharply in latest year (< 35%) (with last 3 profitable years)	
<b>Debt to Cashflow</b> High debt to cash flow for most recent year		<b>Gross Profit Margin</b> Consistently high gross profit margin of at least 40% for 3 years	
<b>Net Earnings Margin</b> Consistently good net profit margin of at least 15% for 3 years		<b>Net Earnings Margin</b> Net profit margin is improving by 5% a year over the past 60 months.	

Excellent  
 Good  
 Neutral  
 Be Alert  
 Watch Out

### Historical Financials

Profit & Loss (MYR '000)



**WebPro 9-Days Free Trial Registration (worth RM10) Sign Up Now**



### Key Statistics with Total Shareholder Returns

Period	Dividend Received	Capital Appreciation	Total Shareholder Return
Short Term Return	5 Days	-0.030	+4.76 %
	10 Days	-0.065	+10.92 %
	20 Days	-0.115	+21.10 %
Medium Term Return	3 Months	-0.180	+37.50 %
	6 Months	-0.095	+16.81 %
	1 Year	-0.150	+29.41 %
Long Term Return	2 Years	-0.160	+32.00 %
	3 Years	-0.225	+51.72 %
	5 Years	-0.150	+20.41 %
Annualised Return	Annualised	-	+5.29 %

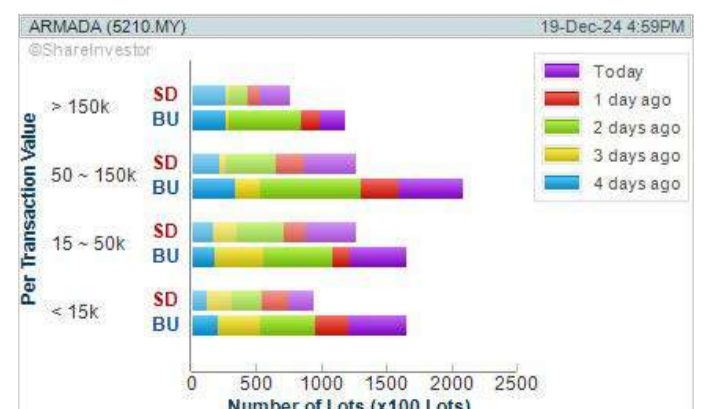

**Disclaimer:** The information on this page is provided as a service to readers. It does not constitute financial advice and/or any investment recommendations. Past performance is not indicative of future results. We assume no liability for damages resulting from or arising out of the use of such information. It would be best if you did your own research to make your personal investment decisions wisely or consult a licenced investment advisor.

MERRY

*Christmas*

*and*

HAPPY NEW YEAR

2025



*From all of us at*

**SHAREINVESTOR**<sup>®</sup>  
An AlphaInvest Company





## Price & Volume Distribution Charts (as at Yesterday)

Technical Analysis

**DEFINITION:** Shariah compliant stocks with Technical Analysis showing Bullish Momentum and Price Uptrend. The share price closed at the highest price yesterday. The typical price was higher than the previous day's typical price.

**CHART GUIDE:** Volume Distribution Chart is a statistical interpretation of the current sentiment on each stock in graphical format. The highest bar categorized as >150k is likely to be traded by institutions or super dealers, while the lowest bar categorized as <15k usually represents retail investors. "Buy Up" refers to more buyers snatching up the lots queued at selling price. "Sell Down" refers to sellers selling their shares to the buying queue.



ShareInvestor WebPro > Screener > Market Screener (FA & TA) > select BURSA > add criteria

**A. Criteria**

- > click Add Criteria
- Fundamental Analysis Conditions tab > select (i) Revenue
- Technical Analysis Conditions tab select (ii) Average Volume
- Prices & Other Conditions tab > select (iii) Last Done Price
- Prices & Other Conditions tab > select (iv) Is Shariah Compliant
- Technical Analysis Conditions tab select (v) RSI Overbought
- Technical Analysis Conditions tab select (vi) Moving Average Below Close
- Technical Analysis Conditions tab select (vii) CCI Overbought

**B. Conditions (Criteria Filters)**

1. Revenue ("000) - select (more than) type (1) for the past select (1) financial year(s)
2. Average Volume - type (1) days average volume greater than type (10000) lots
3. Last Done Price - select (more than) type (0.3)
4. Is Shariah Compliant - select Yes
5. RSI Overbought - select RSI 1 above 99 for 1 days
6. Moving Average Below Close - select (MA) type (10) below close price for type (1) days
7. CCI Overbought - select CCI (2) above (0) for (1) days

- > click Save Template > Create New Template type (Shariah Momentum Up Stocks) > click Create
- > click Save Template as > select Shariah Momentum Up Stocks > click Save
- > click Screen Now (may take a few minutes)
- Sort By: Select (Vol) Select (Desc)
- Mouse over stock name > Charts > click C<sup>2</sup> Charts tab or Volume Distribution

### TOP GLOVE CORPORATION BERHAD (7113)

C<sup>2</sup> Chart

Analysis

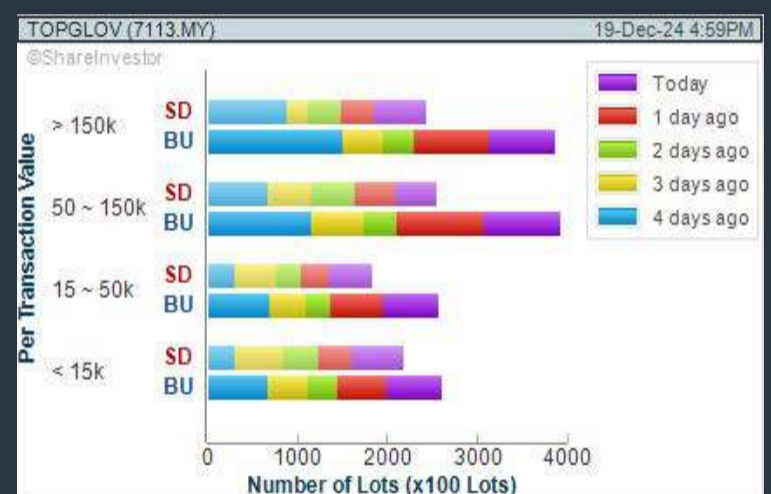

### GENETEC TECHNOLOGY BERHAD (0104)

C<sup>2</sup> Chart

Analysis

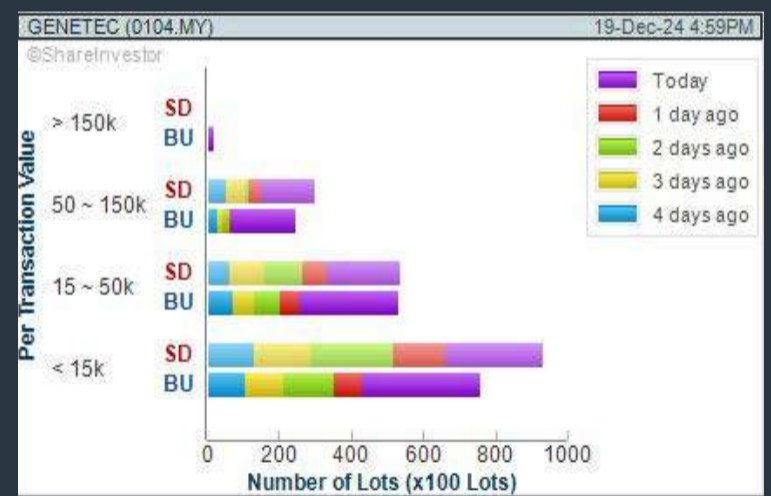
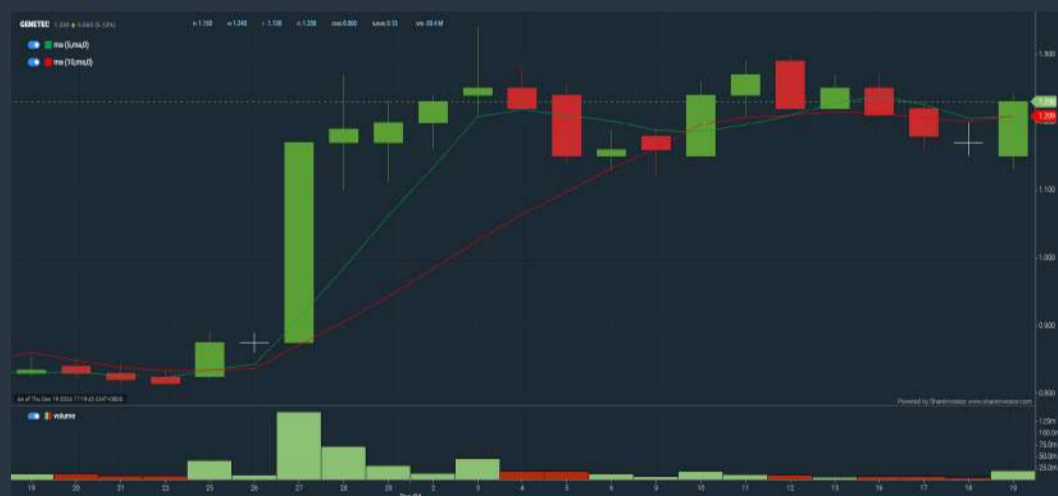

### TANCO HOLDINGS BERHAD (2429)

C<sup>2</sup> Chart

Analysis

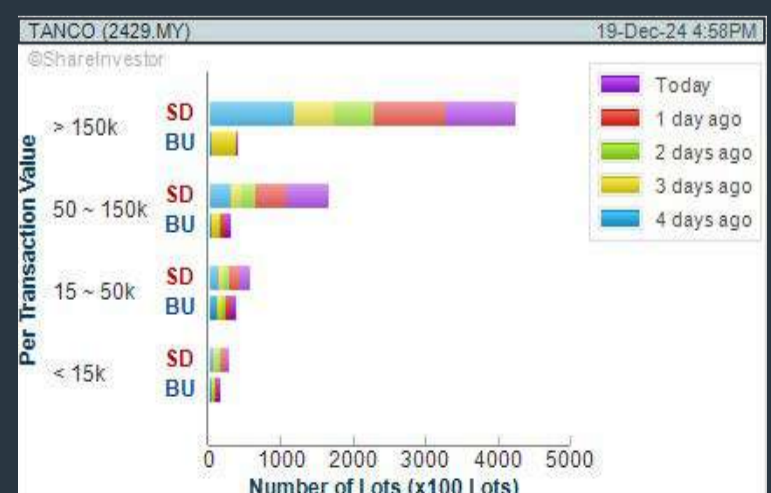
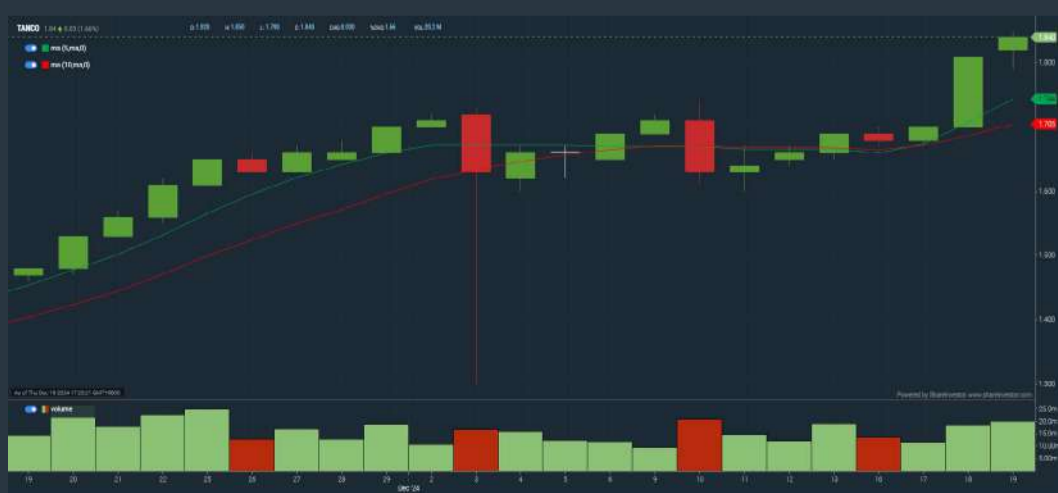

**Disclaimer:** The information on this page is provided as a service to readers. It does not constitute financial advice and/or any investment recommendations. Past performance is not indicative of future results. We assume no liability for damages resulting from or arising out of the use of such information. It would be best if you did your own research to make your personal investment decisions wisely or consult a licenced investment advisor.

Organised by



Sponsored by



# VOTE & WIN!

## Holiday Giveaway

9 – 22 DEC 2024

HOW TO WIN



**VOTE**

Your favourite US Stock  
(+1 chance)

**COMMENT**

Why you like this US Stock  
(+3 chances)

**OPEN & SUBSCRIBE**

Phillip Capital US Account  
(+10 chances)

**CLICK HERE TO VOTE**

STAND A CHANCE TO WIN



**5**  
UNITS

**X**

**RM 1,000**  
TNG RELOAD PIN



The Disclaimer: The companies shown in the visual is for illustration purpose, not investment advice.

\* T&C Apply

## Price & Volume Distribution Charts (as at Yesterday)

Technical Analysis

**DEFINITION:** Stocks with Technical Analysis showing 5-days & 10-days Moving Average Price below Close over past 1 days and with Volume Spike

**CHART GUIDE:** Volume Distribution Chart is a statistical interpretation of the current sentiment on each stock in graphical format. The highest bar categorized as >150k is likely to be traded by institutions or super dealers, while the lowest bar categorized as <15k usually represents retail investors. "Buy Up" refers to more buyers snatching up the lots queued at selling price. "Sell Down" refers to sellers selling their shares to the buying queue.



ShareInvestor WebPro > Screener > Market Screener (FA & TA) > select BURSA > add criteria

**A. Criteria**

- > click Add Criteria
- Technical Analysis Conditions tab select (i) Moving Average Below Close (ii) Volume Spike
- Fundamental Analysis Conditions tab >select (iii) Revenue
- Prices & Other Conditions tab > select (iv) Is Shariah Compliant
- Technical Analysis Conditions tab select (v) Moving Average Below Close
- Prices & Other Conditions tab > select (vi) Last Done Price
- Technical Analysis Conditions tab select (vii) Moving Average Below Close

**B. Conditions (Criteria Filters)**

- Moving Average Below Close - select (MA) type (5) below close price for type (3) days
- Volume Spike - Volume type (1) greater than type (5) days average
- Revenue ("000) - select (more than) type (1) for the past select (1) financial year(s)
- Is Shariah Compliant - select NO
- Moving Average Below Close - select (MA) type (10) below close price for type (1) days
- Last Done Price - select (more than) type (0.3)
- Moving Average Below Close - select (EMA) type (5) below close price for type (1) days

- > click Save Template > Create New Template type (Non-Shariah Hot Stocks) > click Create
- > click Save Template as > select Non-Shariah Hot Stocks > click Save
- > click Screen Now (may take a few minutes)
- Sort By: Select (Vol) Select (Desc)
- Mouse over stock name > Charts > click C<sup>2</sup> Charts tab or Volume Distribution

### SUPERMAX CORPORATION BERHAD (7106)

C<sup>2</sup> Chart

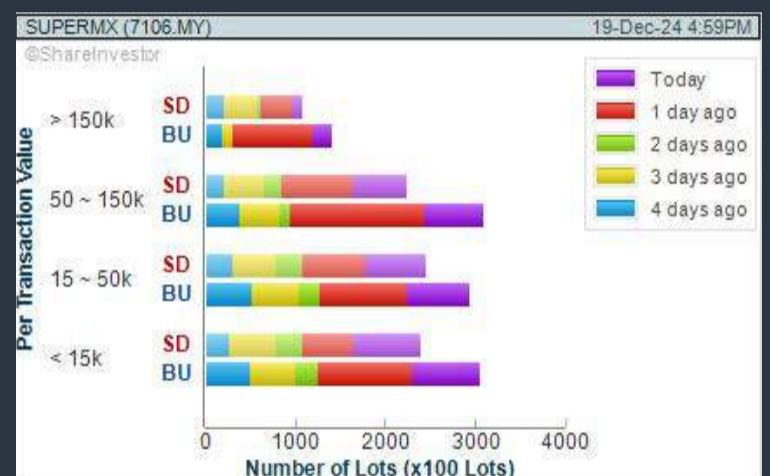
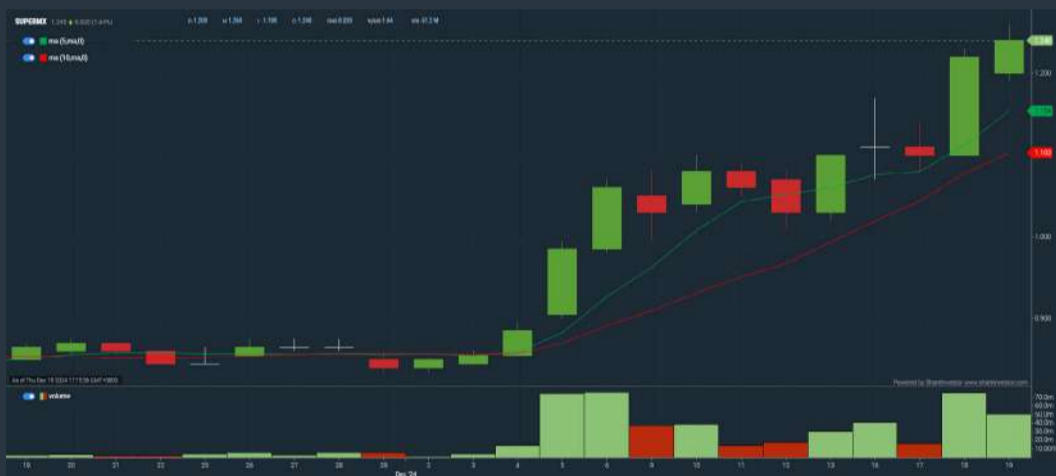

### MALAYSIA AIRPORTS HOLDINGS BERHAD (5014)

C<sup>2</sup> Chart

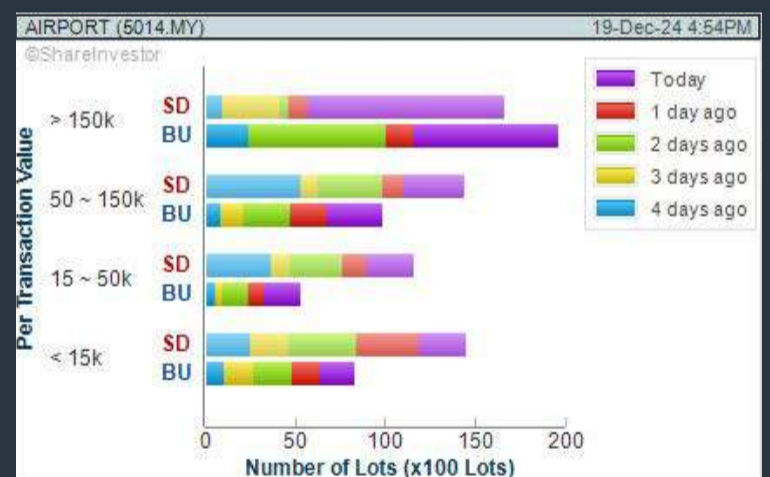
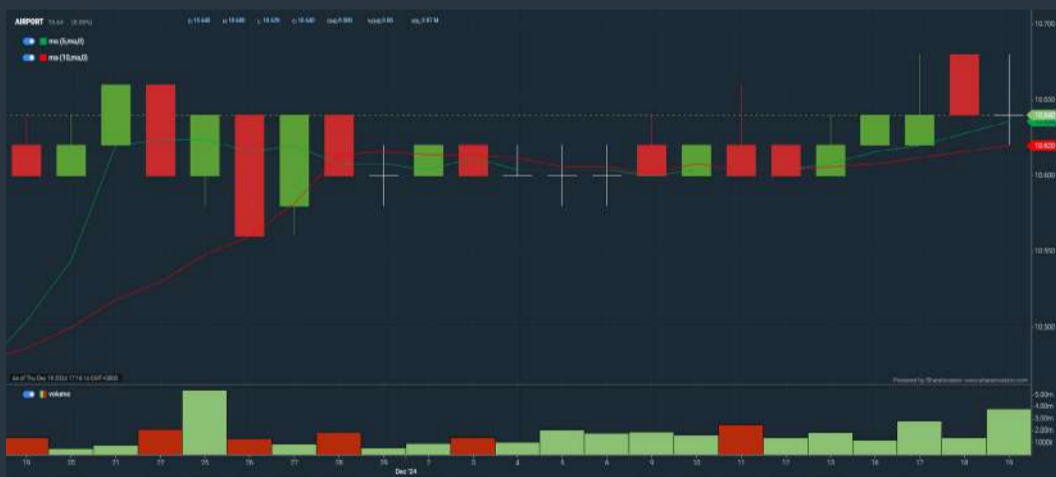

### MAYBULK BERHAD (5077)

C<sup>2</sup> Chart

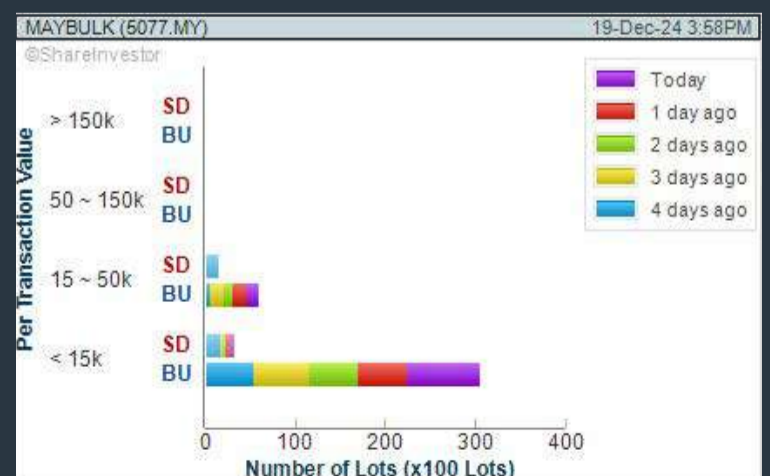
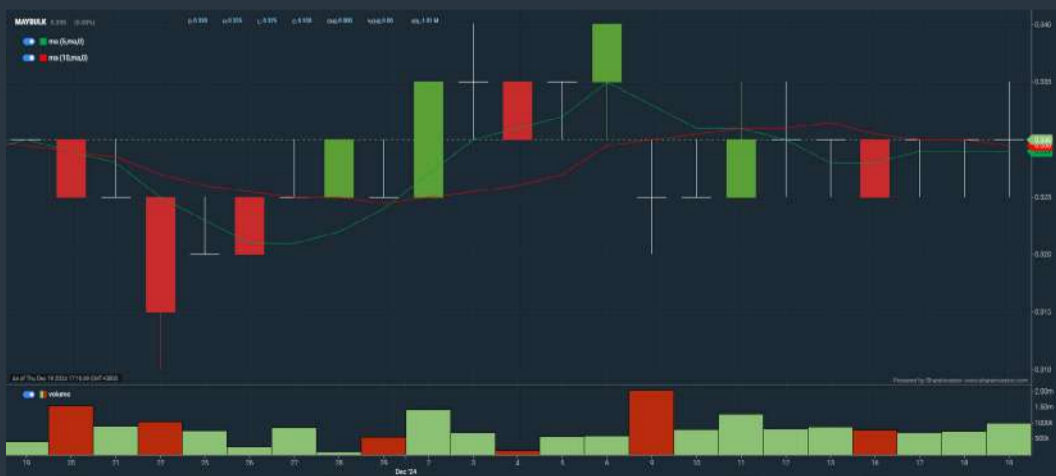

**Disclaimer:** The information on this page is provided as a service to readers. It does not constitute financial advice and/or any investment recommendations. Past performance is not indicative of future results. We assume no liability for damages resulting from or arising out of the use of such information. It would be best if you did your own research to make your personal investment decisions wisely or consult a licenced investment advisor.

**SHAREINVESTOR**<sup>®</sup>  
An AlphaInvest Company



# We're Officially on TikTok & Instagram!



Follow us now for more information!

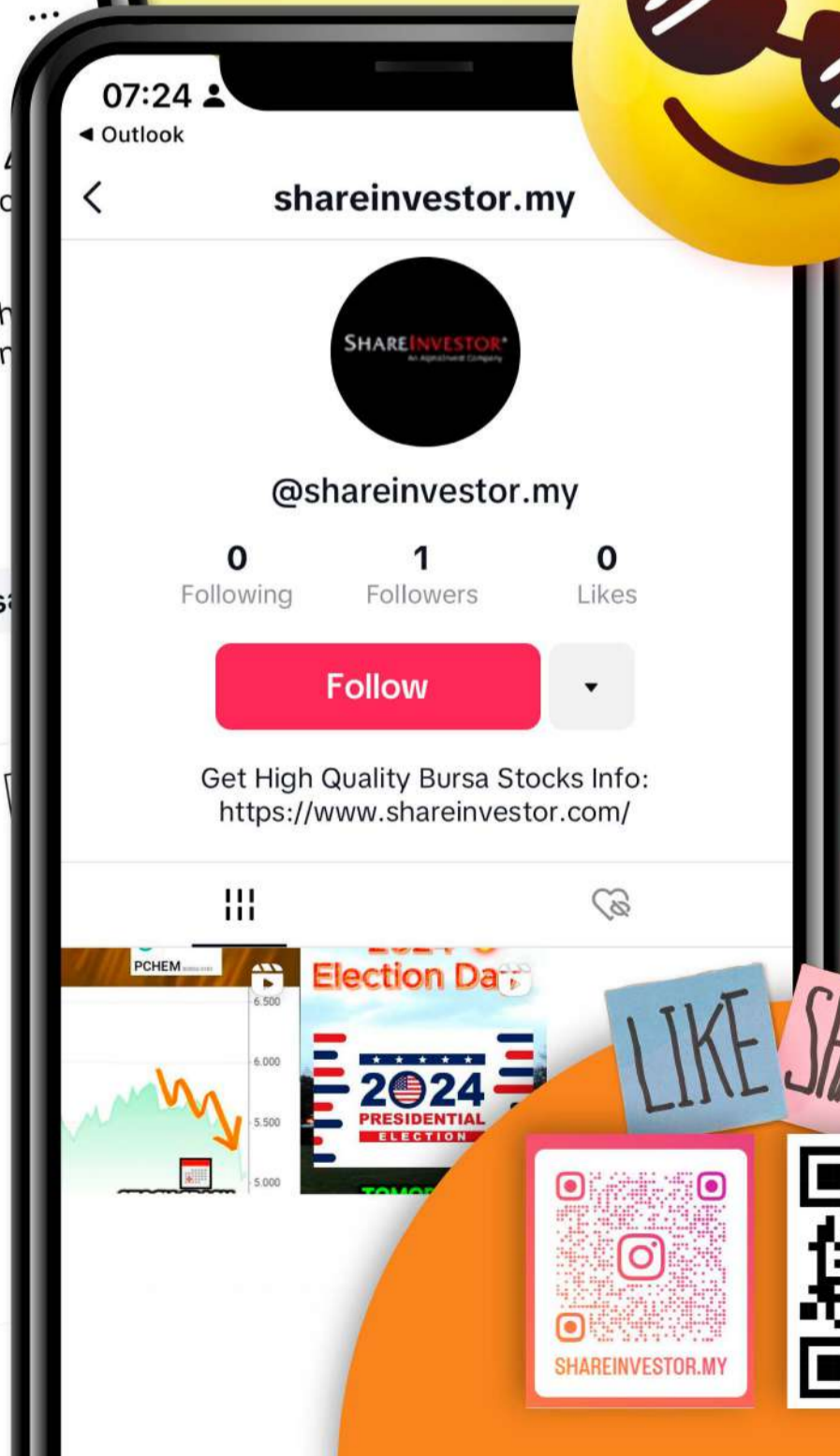
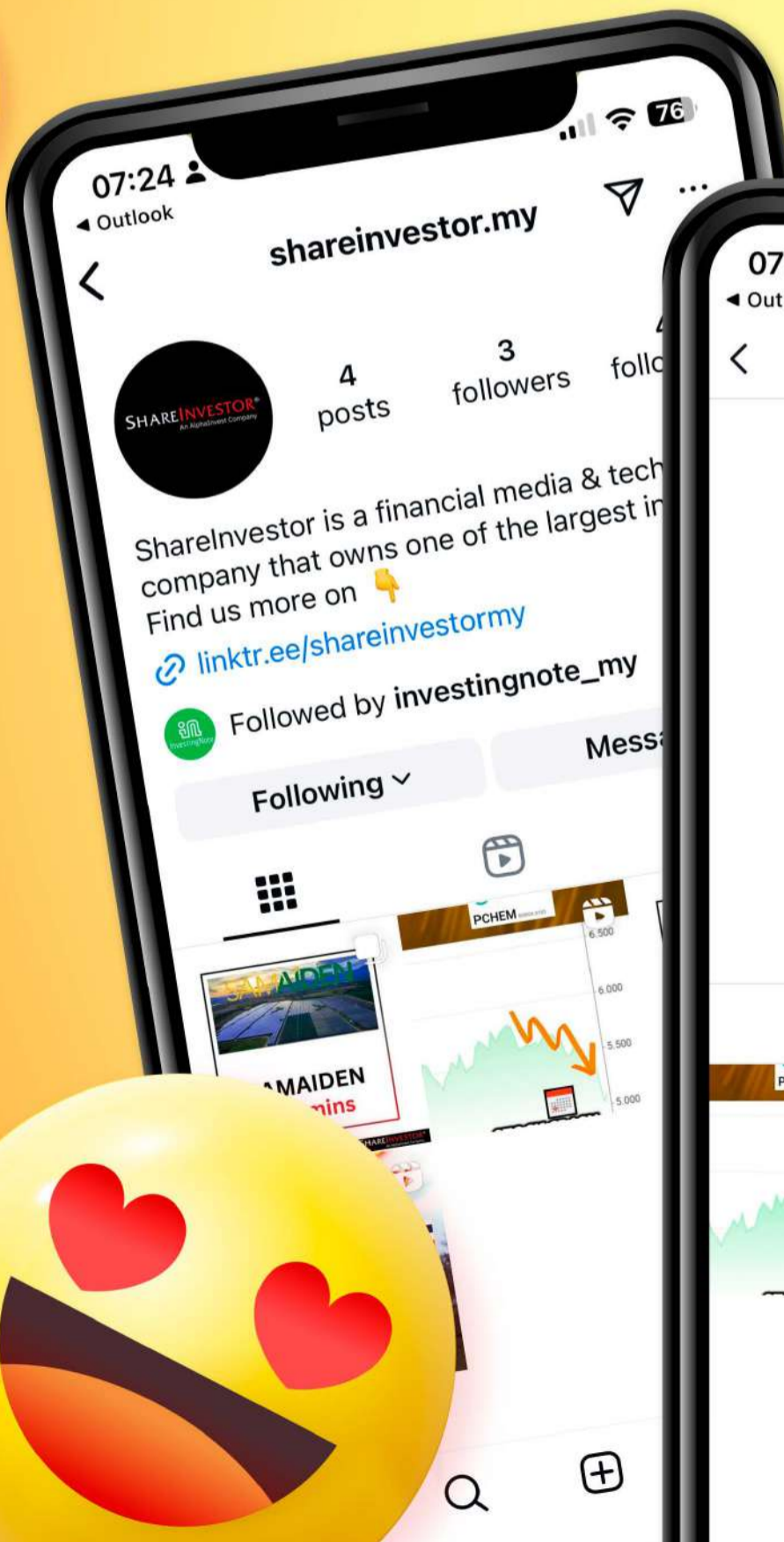

LIKE SHARE



SHAREINVESTOR.MY

## Price & Volume Distribution Charts (Over 3 trading days as at Yesterday)

Technical Analysis

**DEFINITION:** Stocks with Technical Analysis showing Bullish Momentum and Price Uptrend

**CHART GUIDE:** Volume Distribution Chart is a statistical interpretation of the current sentiment on each stock in graphical format. The highest bar categorized as >150k is likely to be traded by institutions or super dealers, while the lowest bar categorized as <15k usually represents retail investors. "Buy Up" refers to more buyers snatching up the lots queued at selling price. "Sell Down" refers to sellers selling their shares to the buying queue.



ShareInvestor WebPro > Screener > Market Screener (FA & TA) > select BURSA > add criteria

**A. Criteria**

- > click Add Criteria
- Fundamental Analysis Conditions tab > select (i) Revenue
- Technical Analysis Conditions tab select (ii) Moving Average Below Close
- Technical Analysis Conditions tab select (iii) Average Volume
- Prices & Other Conditions tab > select (iv) Last Done Price
- Technical Analysis Conditions tab select (v) Moving Average Below Close
- Technical Analysis Conditions tab select (v) Moving Average Bullish Crossover

**B. Conditions**

1. Revenue - select (more than) type (1) for the past select (1) financial year(s)
2. Moving Average Below Close - select (MA) type (20) below close price for type (1) days
3. Average Volume - type (5) days average volume type (10000) lots
4. Last Done Price - select (more than) type (0.3)
5. Moving Average Below Close - select (MA) type (10) below close price for type (1) days
6. Moving Average Bullish Crossover - select (MA) type (5) crossed above select (MA) type (10)

> click Save Template > Create New Template type (Non-Shariah Up-Trending Stocks) > click Create Click Save Template As > select Non-Shariah Up Trending Stocks > click Save  
> click Screen Now (may take a few minutes)  
Sort By: Select (Vol) Select (Desc)  
Mouse over stock name > Charts > click C<sup>2</sup> Charts tab or Volume Distribution

### YTL CORPORATION BERHAD (4677)

C<sup>2</sup> Chart

Analysis

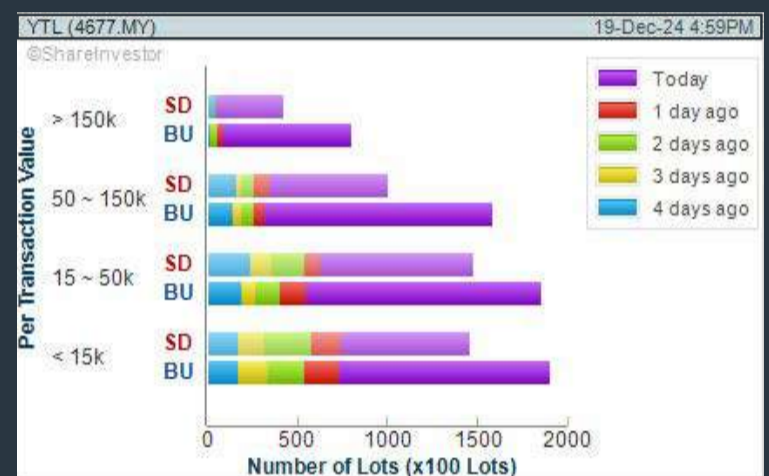
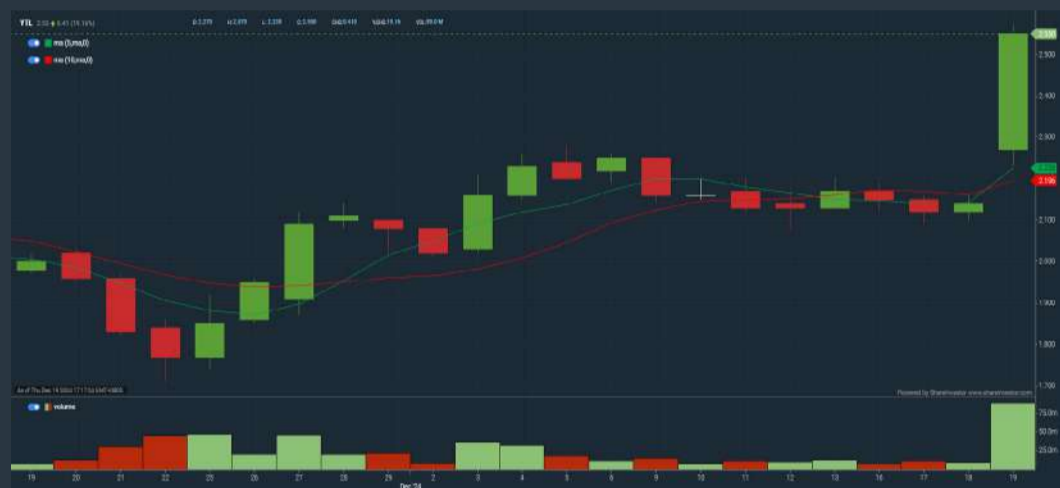

### YTL POWER INTERNATIONAL BERHAD (6742)

C<sup>2</sup> Chart

Analysis

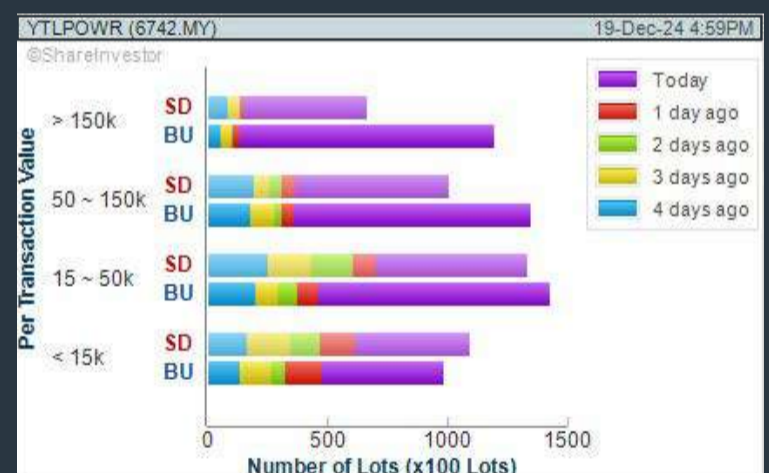
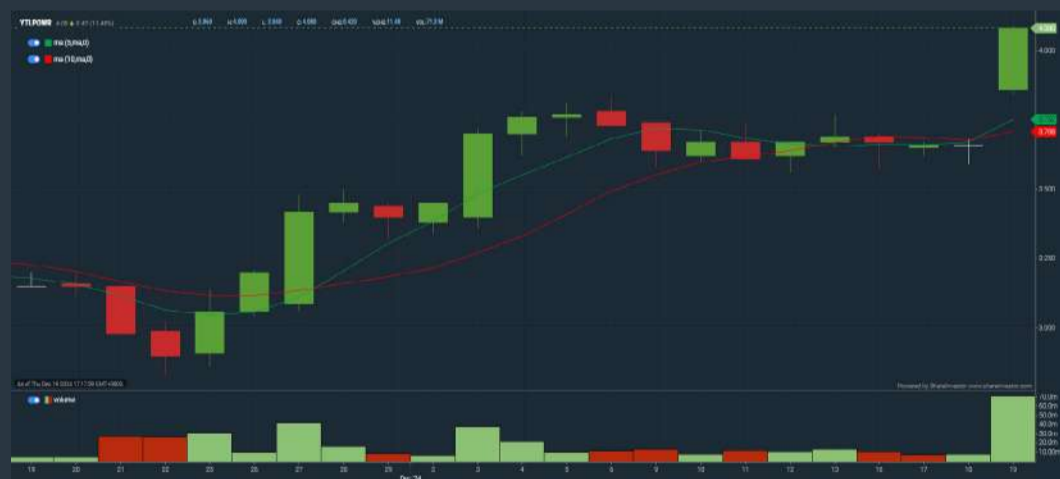

### ECO WORLD DEVELOPMENT GROUP BERHAD (8206)

C<sup>2</sup> Chart

Analysis

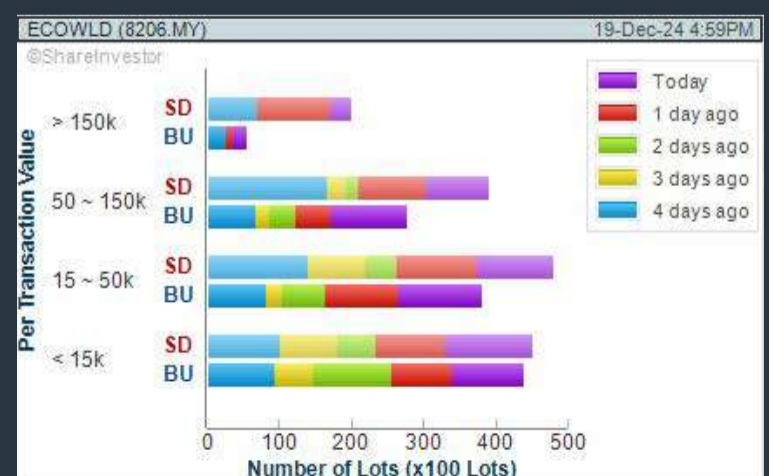

**Disclaimer:** The information on this page is provided as a service to readers. It does not constitute financial advice and/or any investment recommendations. Past performance is not indicative of future results. We assume no liability for damages resulting from or arising out of the use of such information. It would be best if you did your own research to make your personal investment decisions wisely or consult a licenced investment advisor.

## Price & Total Shareholder Return (as at Yesterday)

Fundamental Analysis

**DEFINITION:** Share price of a company trading at a lower price as compared to its fundamentals (FA) such as financial performance and dividend, allowing it to be attractive to value investors.

**CHART GUIDE:** Total Shareholder Return (TSR) combines share price appreciation and dividend distributions paid to show the total return to the shareholder expressed as a percentage.



ShareInvestor WebPro > Screener > Market Screener (FA & TA) > select BURSA > add criteria

**A. Criteria**

- > click Add Criteria
- Fundamental Analysis Conditions tab (i) Price Earnings Ratio
- Fundamental Analysis Conditions tab >select (ii) CAGR of Net Earnings
- Fundamental Analysis Conditions tab >select (iii) Net Debt To Equity
- Fundamental Analysis Conditions tab >select (iv) Return On Equity (ROE)

**B. Conditions**

1. Price Earnings Ratio - select (less than) type (15) times now
2. CAGR of Net Earnings - select (more than) type (10) % for the past type (3) financial year(s)
3. Net Debt To Equity – select (less than) type (1) for the past select (1) financial year(s)
4. Return On Equity (ROE) – select (more than) type (10) % for the past select (1) financial year(s)

- > click Save Template > Create New Template type (Value Stock) > click Create
- > click Save Template as > select Value Companies > click Save
- > click Screen Now (may take a few minutes)
- Sort by: Select (PE Ratio) Select (Ascending)
- > Mouse over stock name > Factsheet > looking for Total Shareholder Return
- > Mouse over stock name > Charts > click C2 Charts tab

### LAY HONG BERHAD (9385)

C<sup>2</sup> Chart



Analysis



Period	Dividend Received	Capital Appreciation	Total Shareholder Return
Short Term Return	5 Days	+0.005	+1.45 %
	10 Days	-0.010	-2.78 %
	20 Days	-0.025	-6.67 %
Medium Term Return	3 Months	-0.040	-10.26 %
	6 Months	-0.045	-11.30 %
	1 Year	+0.050	+6.67 %
Long Term Return	2 Years	+0.095	+37.25 %
	3 Years	+0.125	+55.56 %
	5 Years	0.000	-15.78 %
Annualised Return	Annualised	-	-3.37 %

### AJINOMOTO (M) BERHAD (2658)

C<sup>2</sup> Chart



Analysis



Period	Dividend Received	Capital Appreciation	Total Shareholder Return
Short Term Return	5 Days	-0.000	-0.92 %
	10 Days	-0.360	-2.30 %
	20 Days	-0.250	+2.73 %
Medium Term Return	3 Months	-	-
	6 Months	-0.360	-2.30 %
	1 Year	-1.283	+8.14 %
Long Term Return	2 Years	+4.144	+37.08 %
	3 Years	+1.530	+11.97 %
	5 Years	0.875	+24.35 %
Annualised Return	Annualised	-	+4.45 %

### FAJARBARU BUILDER GRP BERHAD (7047)

C<sup>2</sup> Chart



Analysis



Period	Dividend Received	Capital Appreciation	Total Shareholder Return
Short Term Return	5 Days	-	-
	10 Days	-0.015	-4.01 %
	20 Days	-0.005	-1.37 %
Medium Term Return	3 Months	-0.035	-8.65 %
	6 Months	-0.120	-26.09 %
	1 Year	+0.075	+20.32 %
Long Term Return	2 Years	+0.070	+24.14 %
	3 Years	+0.020	+5.80 %
	5 Years	0.010	+68.00 %
Annualised Return	Annualised	-	+10.83 %

**Disclaimer:** The information on this page is provided as a service to readers. It does not constitute financial advice and/or any investment recommendations. Past performance is not indicative of future results. We assume no liability for damages resulting from or arising out of the use of such information. It would be best if you did your own research to make your personal investment decisions wisely or consult a licenced investment advisor.

## Price & Total Shareholder Return (as at Yesterday)

Fundamental Analysis

**DEFINITION:** Company revenue is growing and making good quality of earnings with positive Free Cash Flow.

**CHART GUIDE:** Total Shareholder Return (TSR) combines share price appreciation and distributions paid to show the total return to the shareholder expressed as a percentage.



ShareInvestor WebPro > Screener > Market Screener (FA & TA) > select BURSA > add criteria

**A. Criteria**

1. Fundamental Analysis Conditions tab >select (i) Free Cash Flow, (ii) Revenue Growth, (iii) Gross Profit (Earnings) Margin, (iv) Quality of Earnings, (v) Total Shareholder Returns, > click Add Criteria
2. Fundamental Analysis Conditions tab >select (vi) Total Shareholder Returns > click Add Criteria

**B. Conditions (Criteria Filters)**

1. Free Cash Flow - select (more than) type (1) for the past select (1) financial year(s)
2. Revenue Growth - select (more than) type (1) for the past select (1) financial year(s)
3. Gross Profit (Earnings) Margin - select (more than) type (30) % for the past select (1) financial year(s)
4. Quality of Earnings - select (more than) type (1) for the past select (1) financial year(s)
5. Total Shareholder Return - select (more than) type (5) % for the past select (3) financial year(s)
6. Total Shareholder Return - select (more than) type (5) % for the past select (5) financial year(s)

- > click Save Template > Create New Template type (Growth Companies) > click Create
- > click Save Template as > select Growth Companies > click Save
- > click Screen Now (may take a few minutes)
- > Sort By: Select (Revenue Growth) Select (Desc)
- > Mouse over stock name > Factsheet > looking for Total Shareholder Return

## CHIN TECK PLANTATIONS BHD (1929)

C<sup>2</sup> Chart

Analysis



Period	Dividend Received	Capital Appreciation	Total Shareholder Return
Short Term Return	5 Days	-0.351	-4.27%
	10 Days	-0.376	-4.58%
	20 Days	-0.152	-1.90%
Medium Term Return	3 Months	+0.204	+3.75%
	6 Months	+0.656	+9.11%
	1 Year	+0.588	+8.09%
Long Term Return	2 Years	-0.132	-1.66%
	3 Years	0.450	+6.82%
	5 Years	0.590	+7.59%
Annualised Return	Annualised	-	+7.35%

## BAHVEST RESOURCES BERHAD (0098)

C<sup>2</sup> Chart

Analysis



Period	Dividend Received	Capital Appreciation	Total Shareholder Return
Short Term Return	5 Days	-0.045	-5.49%
	10 Days	-0.065	-7.74%
	20 Days	-0.160	-17.11%
Medium Term Return	3 Months	+0.190	+24.40%
	6 Months	+0.185	+27.05%
	1 Year	+0.300	+63.16%
Long Term Return	2 Years	+0.470	+154.18%
	3 Years	+0.350	+82.35%
	5 Years	+0.300	+63.16%
Annualised Return	Annualised	-	+10.29%

## MALAYSIA AIRPORTS HOLDINGS BERHAD (5014)

C<sup>2</sup> Chart

Analysis



Period	Dividend Received	Capital Appreciation	Total Shareholder Return
Short Term Return	5 Days	+0.040	+0.38%
	10 Days	+0.040	+0.38%
	20 Days	+0.020	+0.19%
Medium Term Return	3 Months	+0.240	+2.31%
	6 Months	+0.740	+7.47%
	1 Year	+3.220	+43.69%
Long Term Return	2 Years	+1.140	+8.69%
	3 Years	+4.960	+87.32%
	5 Years	0.100	+38.84%
Annualised Return	Annualised	-	+6.80%

**Disclaimer:** The information on this page is provided as a service to readers. It does not constitute financial advice and/or any investment recommendations. Past performance is not indicative of future results. We assume no liability for damages resulting from or arising out of the use of such information. It would be best if you did your own research to make your personal investment decisions wisely or consult a licenced investment advisor.

# Tired of low returns? Let's talk high-paying Dividends!

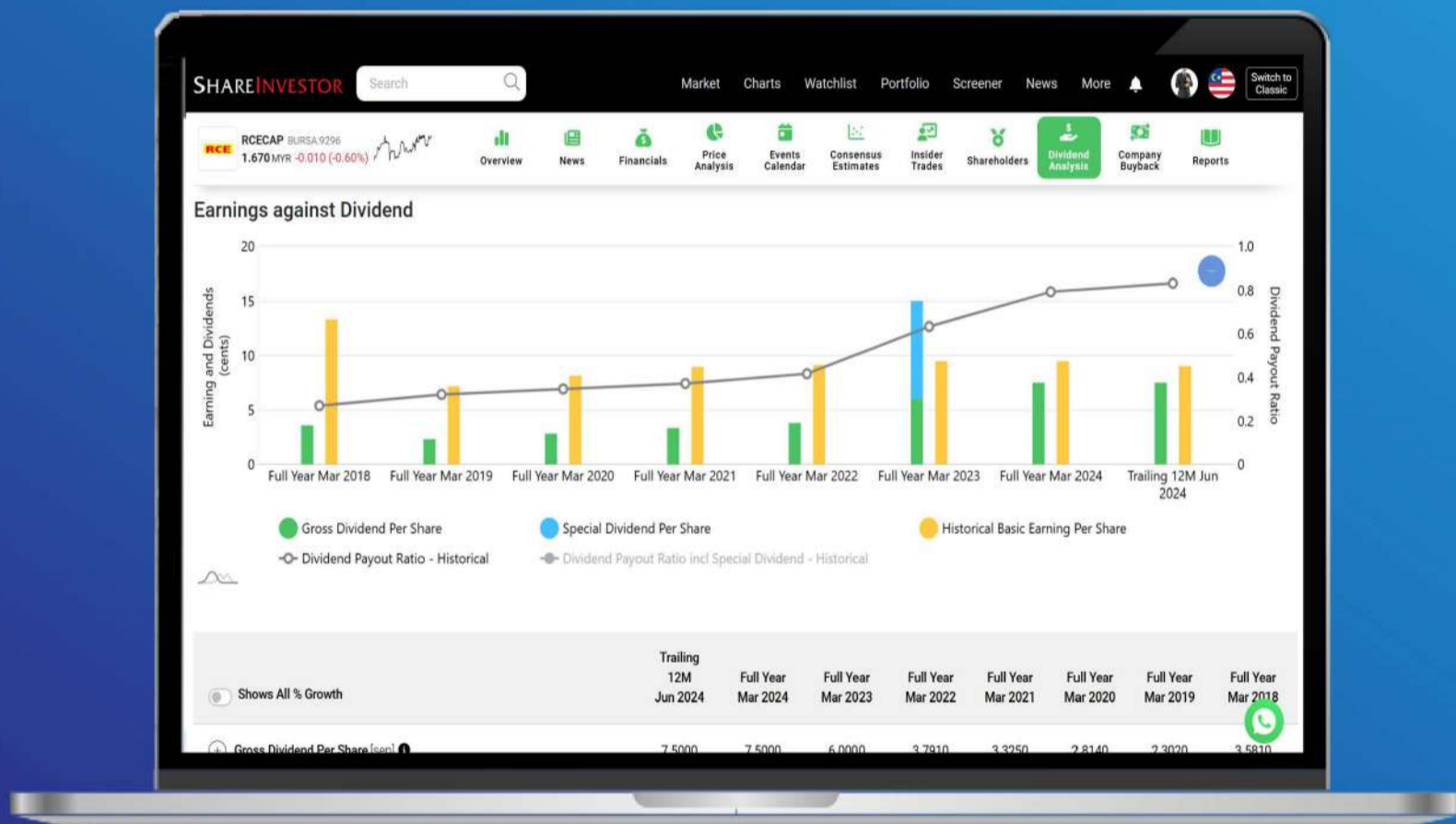

- ✓ **Top Dividend Picks Right Now**
- ✓ **Insider Tips** – Advanced strategies for experienced investors
- ✓ **Easy-to-Follow Tutorial**

Get the most out of dividends, use our Dividend Analysis function –  
Click to Watch Our Tutorial Below!

**Upgrade Your Dividend Strategy Here**





## Price & Total Shareholder Return (as at Yesterday)

Fundamental Analysis

**DEFINITION:** Company is paying out dividend with low or moderate leverage.

**CHART GUIDE:** Total Shareholder Return (TSR) combines share price appreciation and distributions paid to show the total return to the shareholder expressed as a percentage.



ShareInvestor WebPro > Screener > Market Screener (FA & TA) > select BURSA > add criteria

**A. Criteria**

- > click Add Criteria
- Fundamental Analysis Conditions tab >select (i) Dividend Yield
- Fundamental Analysis Conditions tab >select (ii) Dividend Payout (Historical)
- Fundamental Analysis Conditions tab >select (iii) Total Debt To Equity
- Fundamental Analysis Conditions tab >select (iv) Total Shareholder Returns
- Fundamental Analysis Conditions tab >select (v) Total Shareholder Returns
- Fundamental Analysis Conditions tab / >select (vi) CAGR of Dividend Per Share

• Fundamental Analysis Conditions tab >select (vii) CAGR of Dividend Per Share

**B. Conditions (Criteria Filters)**

1. Dividend Yield - select (more than) type (1) % for the past select (1) financial year(s)
2. Dividend Payout (Historical) - select (between) type (0.5) to type (1) times for the past select (1) financial year(s)
3. Total Debt to Equity - select (less than) type (1) for the past select (1) financial year(s)
4. Total Shareholder Return - - select (more than) type (5) % for the past select (3) financial year(s)
5. Total Shareholder Return - - select (more than) type (5) % for the past select (5) financial year(s)

6. CAGR of Dividend Per Share - - select (less than) type (30) % for the past select (5) financial year(s)
7. CAGR of Dividend Per Share - - select (more than) type (1) % for the past select (5) financial year(s)

- > click Save Template > Create New Template type (Dividend Companies) > click Create
- > click Save Template as > select Dividend Companies > click Save
- > click Screen Now (may take a few minutes)
- > Sort By: Select (Dividend Yield) Select (Desc)
- > Mouse over stock name > Factsheet > looking for Total Shareholder Return

## AMWAY (M) HOLDINGS BERHAD (6351)

C<sup>2</sup> Chart

Analysis



Period	Dividend Received	Capital Appreciation	Total Shareholder Return
Short Term Return	5 Days	-0.000	-0.88 %
	10 Days	-0.050	-0.73 %
	20 Days	-0.116	-1.59 %
Medium Term Return	3 Months	-0.100	-1.45 %
	6 Months	-0.400	-5.90 %
	1 Year	+1.000	+19.12 %
Long Term Return	2 Years	+1.000	+36.80 %
	3 Years	+1.400	+25.87 %
	5 Years	0.200	+25.66 %
Annualised Return	Annualised	-	+4.88 %

## SHL CONSOLIDATED BHD (6017)

C<sup>2</sup> Chart

Analysis



Period	Dividend Received	Capital Appreciation	Total Shareholder Return
Short Term Return	5 Days	+0.010	+0.42 %
	10 Days	+0.010	+0.42 %
	20 Days	-0.000	-0.23 %
Medium Term Return	3 Months	-0.410	-14.58 %
	6 Months	-0.140	-8.85 %
	1 Year	+0.300	+17.07 %
Long Term Return	2 Years	+0.610	+34.08 %
	3 Years	+0.400	+20.00 %
	5 Years	0.120	+8.16 %
Annualised Return	Annualised	-	+1.56 %

## PARAMOUNT CORPORATION BERHAD (1724)

C<sup>2</sup> Chart

Analysis



Period	Dividend Received	Capital Appreciation	Total Shareholder Return
Short Term Return	5 Days	-0.010	-0.94 %
	10 Days	-0.040	-3.67 %
	20 Days	-0.010	-0.94 %
Medium Term Return	3 Months	-0.010	-0.94 %
	6 Months	-0.000	-7.08 %
	1 Year	+0.120	+12.90 %
Long Term Return	2 Years	+0.390	+58.09 %
	3 Years	+0.451	+75.29 %
	5 Years	0.335	+70.78 %
Annualised Return	Annualised	-	+11.30 %

**Disclaimer:** The information on this page is provided as a service to readers. It does not constitute financial advice and/or any investment recommendations. Past performance is not indicative of future results. We assume no liability for damages resulting from or arising out of the use of such information. It would be best if you did your own research to make your personal investment decisions wisely or consult a licenced investment advisor.

Week: 13 December 2024 - 19 December 2024

More Brokers' Call 

<b>BIMB SECURITIES SDN BHD</b> ... See More	Call	Target Price	Release Date
Bermaz Auto Berhad (5248)	<b>SELL</b>	RM1.80	13 Dec 2024
Gamuda Berhad (5398)	<b>HOLD</b>	RM9.82	13 Dec 2024

<b>Hong Leong Investment Bank</b> ... See More	Call	Target Price	Release Date
Hiap Teck Venture Berhad (5072)	<b>BUY</b>	RM0.42	13 Dec 2024
Bermaz Auto Berhad (5248)	<b>HOLD</b>	RM1.80	13 Dec 2024
DKSH Holdings (Malaysia) Berhad (5908)	<b>BUY</b>	RM6.60	16 Dec 2024
Gamuda Berhad (5398)	<b>BUY</b>	RM11.03	17 Dec 2024

<b>KENANGA</b> ... See More	Call	Target Price	Release Date
CTOS Digital Berhad (5301)	<b>OUTPERFORM</b>	RM1.70	19 Dec 2024
Scientex Berhad (4731)	<b>MARKET PERFORM</b>	RM4.15	19 Dec 2024
SD Guthrie Berhad (5285)	<b>MARKET PERFORM</b>	RM4.60	19 Dec 2024

<b>MIDF</b> ... See More	Call	Target Price	Release Date
Gamuda Berhad (5398)	<b>BUY</b>	RM10.68	17 Dec 2024
Eco World Development Group Berhad (8206)	<b>NEUTRAL</b>	RM2.00	19 Dec 2024
SD Guthrie Berhad (5285)	<b>BUY</b>	RM5.43	19 Dec 2024

<b>PUBLIC INVESTMENT BANK</b> ... See More	Call	Target Price	Release Date
Eco World Development Group Berhad (8206)	<b>NEUTRAL</b>	RM1.90	13 Dec 2024
Gamuda Berhad (5398)	<b>OUTPERFORM</b>	RM10.40	13 Dec 2024
Gamuda Berhad (5398)	<b>OUTPERFORM</b>	RM10.40	17 Dec 2024

<b>UOB KAYHIAN</b> ... See More	Call	Target Price	Release Date
Bermaz Auto Berhad (5248)	<b>HOLD</b>	RM2.10	13 Dec 2024
Eco World Development Group Berhad (8206)	<b>BUY</b>	RM2.37	13 Dec 2024
Sapura Energy Berhad (5218)	<b>BUY</b>	RM0.07	13 Dec 2024

**DEFINITION:** Top 10 stocks with Technical Analysis plus Pattern Matching by 60 pre-defined indicators by the system showing a higher probability of bullish sentiment on the share price.



ShareInvestor WebPro > Screener > Predefined TA Screens > select market BURSA > Most Long Signals > click Scan Results or mouse over each company

**AVALAND BERHAD (5182.MY)**

**AVALAND**

Price updated at 19 Dec 2024 16:50

Last: <b>0.310</b>	Change: <b>-0.005</b>	Volume: <b>20,136</b>
	Change (%): <b>-1.59</b>	Range: <b>0.305 - 0.315</b>

TA Scanner Results based on historical data up to 19 Dec 2024

Condition	Signal	Explanation
Bollinger Band: Bullish Long Term Volatility Breakout and Trending	Long	1. Close price above upper bollinger band(33,1). 2. Volume above average volume(50). 3. Average volume(50) is above 300,000.
Bollinger Band: Bullish Short Term Volatility Breakout and Trending	Long	1. Close price above upper bollinger band(33,1). 2. Volume above average volume(10). 3. Average volume(10) is above 300,000.
Bollinger Band: High Above Upper Bollinger Band	Neutral	1. High above upper bollinger band(14,2). 2. Average volume(5) is above 100,000.
Candlestick: Bullish Engulfing	Long	Bullish: Engulfing
Donchian Channels: High Above Upper Donchian Channels	Long	High crossed above the upper Donchian Channel(14,4)
MA: Medium Term Bullish Moving Average Crossover	Long	MA(25) crossed above MA(50) within the last 1 day.
MACD: Bullish MACD Crossover	Long	1. MACD(12,26) diff line crossed above the MACD(12,26) signal line. 2. MACD Histogram(12,26) is above 0.
Volume: Volume Spike	Long	1. Volume is more than 500% above average volume(10). 2. Volume above 200000. 3. Close price above 0.10

**TANCO HOLDINGS BERHAD (2429.MY)**

**TANCO**

Price updated at 19 Dec 2024 16:58

Last: <b>1.840</b>	Change: <b>+0.030</b>	Volume: <b>201,850</b>
	Change (%): <b>+1.66</b>	Range: <b>1.790 - 1.850</b>

TA Scanner Results based on historical data up to 19 Dec 2024

Condition	Signal	Explanation
Bollinger Band: High Above Upper Bollinger Band	Neutral	1. High above upper bollinger band(14,2). 2. Average volume(5) is above 100,000.
CCI: Bearish CCI Overbought And Reversing	Short	1. CCI(26) above 100 and CCI(26) 1 day ago increasing for the last 3 days. 2. CCI(26) below CCI(26) 1 day ago
DM: Bullish Directional Movement	Long	-DI(14) crossed below +DI(14)
Donchian Channels: High Above Upper Donchian Channels	Long	High crossed above the upper Donchian Channel(14,4)
MA: Short Term Bullish Moving Average Crossover	Long	MA(10) crossed above MA(15) within the last 1 day.
MACD: Bullish MACD Crossover	Long	1. MACD(12,26) diff line crossed above the MACD(12,26) signal line. 2. MACD Histogram(12,26) is above 0.
Price: New 52 Week High	Long	1. Stock reach a new 52 week high. 2. Average volume(30) is above 50000.
Volume: 10 Days large value Sell Down trade	Short	1. 150K value Sell Down greater than Buy Up by 20% for 10 days. 2. 50K-100K value Sell Down greater than Buy Up by 20% for 10 days. 3. Average volume(10) is above 1000000
Volume: 5 Days large value Sell Down trade	Short	1. 150K value Sell Down greater than Buy Up by 20% for 5 days. 2. 50K-100K value Sell Down greater than Buy Up by 20% for 5 days. 3. Average volume(10) is above 1000000

**TXCD BERHAD (7145.MY)**

**TXCD**

Price updated at 19 Dec 2024 16:17

Last: <b>0.105</b>	Change: <b>-0.005</b>	Volume: <b>7,327</b>
	Change (%): <b>-4.55</b>	Range: <b>0.105 - 0.110</b>

TA Scanner Results based on historical data up to 19 Dec 2024

Condition	Signal	Explanation
Bollinger Band: Bullish Long Term Volatility Breakout and Trending	Long	1. Close price above upper bollinger band(33,1). 2. Volume above average volume(50). 3. Average volume(50) is above 300,000.
Bollinger Band: Bullish Short Term Volatility Breakout and Trending	Long	1. Close price above upper bollinger band(33,1). 2. Volume above average volume(10). 3. Average volume(10) is above 300,000.
Bollinger Band: High Above Upper Bollinger Band	Neutral	1. High above upper bollinger band(14,2). 2. Average volume(5) is above 100,000.
Chaikin Volatility: Increasing Chaikin Volatility	Neutral	Chaikin Volatility(10,10) has been increasing for 5 days
DM: Bullish Directional Movement	Long	-DI(14) crossed below +DI(14)
Donchian Channels: High Above Upper Donchian Channels	Long	High crossed above the upper Donchian Channel(14,4)
MACD: Overbought	Short	1. MACD Histogram(12,26,9) reached a new 6 month high. 2. MACD Histogram(12,26,9) has been above 0 for the last 3 weeks.
Volume: Volume Spike	Long	1. Volume is more than 500% above average volume(10). 2. Volume above 200000. 3. Close price above 0.10

**JKG LAND BERHAD (6769.MY)**

**JKGLAND**

Price updated at 19 Dec 2024 16:54

Last: <b>0.130</b>	Change: -	Volume: <b>4,738</b>
	Change (%): -	Range: <b>0.125 - 0.130</b>

TA Scanner Results based on historical data up to 19 Dec 2024

Condition	Signal	Explanation
Bollinger Band: Bullish Long Term Volatility Breakout and Trending	Long	1. Close price above upper bollinger band(33,1). 2. Volume above average volume(50). 3. Average volume(50) is above 300,000.
Bollinger Band: Bullish Short Term Volatility Breakout and Trending	Long	1. Close price above upper bollinger band(33,1). 2. Volume above average volume(10). 3. Average volume(10) is above 300,000.
Bollinger Band: High Above Upper Bollinger Band	Neutral	1. High above upper bollinger band(14,2). 2. Average volume(5) is above 100,000.
Donchian Channels: High Above Upper Donchian Channels	Long	High crossed above the upper Donchian Channel(14,4)
MA: Short Term Bullish Moving Average Crossover	Long	MA(10) crossed above MA(15) within the last 1 day.
Price: New 52 Week High	Long	1. Stock reach a new 52 week high. 2. Average volume(30) is above 50000.

**Disclaimer:** The information on this page is provided as a service to readers. It does not constitute financial advice and/or any investment recommendations. Past performance is not indicative of future results. We assume no liability for damages resulting from or arising out of the use of such information. It would be best if you did your own research to make your personal investment decisions wisely or consult a licenced investment advisor.



**BENALEC HOLDINGS BERHAD**  
(5190.MY)

**BENALEC**

Price updated at 19 Dec 2024 16:57

Last: <b>0.125</b>	Change: -	Volume: <b>4,150</b>
	Change (%): -	Range: <b>0.125 - 0.125</b>

TA Scanner Results based on historical data up to 19 Dec 2024

Condition	Signal	Explanation
Bollinger Band: Bullish Long Term Volatility Breakout and Trending	Long	1. Close price above upper bollinger band(33,1). 2. Volume above average volume(50). 3. Average volume(50) is above 300,000.
Bollinger Band: Bullish Short Term Volatility Breakout and Trending	Long	1. Close price above upper bollinger band(33,1). 2. Volume above average volume(10). 3. Average volume(10) is above 300,000.
Bollinger Band: High Above Upper Bollinger Band	Neutral	1. High above upper bollinger band(14,2). 2. Average volume(5) is above 100,000.
Donchian Channels: High Above Upper Donchian Channels	Long	High crossed above the upper Donchian Channel(14,4)
RSI: Short Term RSI 50 Bullish Crossover	Long	1. RSI(20) crossed above 50 within the last 1 day and RSI(20) 1 day ago below 50 for the last 5 days. 2. Volume above average volume(125). 3. Average volume(5) is above 100,000.
Volume: Volume Spike	Long	1. Volume is more than 500% above average volume(10). 2. Volume above 200000. 3. Close price above 0.10



**AIRASIA X BERHAD** (5238.MY)

**AAX**

Price updated at 19 Dec 2024 16:58

Last: <b>1.860</b>	Change: <b>-0.040</b>	Volume: <b>24,056</b>
	Change (%): <b>-2.11</b>	Range: <b>1.850 - 1.890</b>

TA Scanner Results based on historical data up to 19 Dec 2024

Condition	Signal	Explanation
Bollinger Band: Low Below Lower Bollinger Band	Neutral	1. Low below lower bollinger band(14,2). 2. Average volume(5) is above 100,000.
Candlestick: Bullish Engulfing	Long	Bullish: Engulfing
DM: Bullish Directional Movement	Long	-DI(14) crossed below +DI(14)
Stochastic: Fast Stochastic Buy Signal	Long	1. Fast Stochastic(15,5) %K crossed above 20. 2. Fast Stochastic(15,5) %K 1 day ago was below 20 for the last 5 days. 3. Average volume(30) is above 50000
Williams %R: Bullish Williams %R	Long	1. Williams %R(26) between -80 and -100. 2. Average volume(5) is above 100,000.



**HPMT HOLDINGS BERHAD** (5291.MY)

**HPMT**

Price updated at 19 Dec 2024 16:59

Last: <b>0.285</b>	Change: <b>-0.025</b>	Volume: <b>162,353</b>
	Change (%): <b>-8.06</b>	Range: <b>0.280 - 0.340</b>

TA Scanner Results based on historical data up to 19 Dec 2024

Condition	Signal	Explanation
Bollinger Band: High Above Upper Bollinger Band	Neutral	"1. High above upper bollinger band(14,2). 2. Average volume(5) is above 100,000."
CCI: Bearish CCI Overbought And Reversing	Short	"1. CCI(26) above 100 and CCI(26) 1 day ago increasing for the last 3 days. 2. CCI(26) below CCI(26) 1 day ago"
DM: Bullish Directional Movement	Long	-DI(14) crossed below +DI(14)
Donchian Channels: High Above Upper Donchian Channels	Long	High crossed above the upper Donchian Channel(14,4)
MA: Medium Term Bullish Moving Average Crossover	Long	MA(25) crossed above MA(50) within the last 1 day.
Volume: Volume Spike	Long	"1. Volume is more than 500% above average volume(10). 2. Volume above 200000. 3. Close price above 0.10"



**ONLY WORLD GROUP HOLDINGS BERHAD** (5260.MY)

**OWG**

Price updated at 19 Dec 2024 16:50

Last: <b>0.285</b>	Change: <b>-0.005</b>	Volume: <b>1,032</b>
	Change (%): <b>-1.72</b>	Range: <b>0.280 - 0.285</b>

TA Scanner Results based on historical data up to 19 Dec 2024

Condition	Signal	Explanation
Candlestick: Bullish Engulfing	Long	Bullish: Engulfing
RSI: Short Term RSI 30 Bullish Crossover	Long	1. RSI(20) crossed above 30 within the last 1 day and RSI(20) 1 day ago below 30 for the last 5 days. 2. Volume above average volume(125). 3. Average volume(5) is above 100,000.
Stochastic: Fast Stochastic Buy Signal	Long	1. Fast Stochastic(15,5) %K crossed above 20. 2. Fast Stochastic(15,5) %K 1 day ago was below 20 for the last 5 days. 3. Average volume(30) is above 50000
Volume: Consecutive Days Of Increasing Average Volume	Long	1. Average Volume(20) has been increasing over the last 2 weeks. 2. Average volume(20) is above 100000



**THREE-A RESOURCES BERHAD** (0012.MY)

**3A**

Price updated at 19 Dec 2024 16:42

Last: <b>0.845</b>	Change: <b>+0.005</b>	Volume: <b>2,371</b>
	Change (%): <b>+0.60</b>	Range: <b>0.830 - 0.845</b>

TA Scanner Results based on historical data up to 19 Dec 2024

Condition	Signal	Explanation
Bollinger Band: High Above Upper Bollinger Band	Neutral	1. High above upper bollinger band(14,2). 2. Average volume(5) is above 100,000.
Candlestick: Bullish Engulfing	Long	Bullish: Engulfing
Donchian Channels: High Above Upper Donchian Channels	Long	High crossed above the upper Donchian Channel(14,4)
MA: Short Term Bullish Moving Average Crossover	Long	MA(10) crossed above MA(15) within the last 1 day.
RSI: Short Term RSI 50 Bullish Crossover	Long	1. RSI(20) crossed above 50 within the last 1 day and RSI(20) 1 day ago below 50 for the last 5 days. 2. Volume above average volume(125). 3. Average volume(5) is above 100,000.



**AEON CO. (M) BERHAD** (6599.MY)

**AEON**

Price updated at 19 Dec 2024 16:57

Last: <b>1.460</b>	Change: <b>-0.030</b>	Volume: <b>7,513</b>
	Change (%): <b>-2.01</b>	Range: <b>1.460 - 1.480</b>

TA Scanner Results based on historical data up to 19 Dec 2024

Condition	Signal	Explanation
Chaikin Volatility: Increasing Chaikin Volatility	Neutral	Chaikin Volatility(10,10) has been increasing for 5 days
MA: Bullish Price Crossover	Long	1. Close price crossed above MA(40) within the last 1 day. 2. Previous day close price is below the MA(10) for the last 5 days
RSI: Short Term RSI 50 Bullish Crossover	Long	1. RSI(20) crossed above 50 within the last 1 day and RSI(20) 1 day ago below 50 for the last 5 days. 2. Volume above average volume(125). 3. Average volume(5) is above 100,000.
Volume: 10 Days large value Buy Up trade	Long	1. 150K value Buy Up greater than Sell Down by 20% for 10 days. 2. 50K-100K value Buy Up greater than Sell Down by 20% for 10 days. 3. Average volume(10) is above 1000000
Volume: 5 Days large value Buy Up trade	Long	1. 150K value Buy Up greater than Sell Down by 20% for 5 days. 2. 50K-100K value Buy Up greater than Sell Down by 20% for 5 days. 3. Average volume(10) is above 1000000



**Dato' Eu Hong Chew**  
Former Group CEO i-Berhad  
Non-Executive Director

He has been associated with the Sumurwang Group for many years charting the path for its manufacturing arm, firstly under Dreamland Holdings Berhad and the subsequent acquisition of I-Berhad.

Before that, he was with PA Management Consulting for a decade where he was the Director of Studies for the Cranfield PA MBA Programme in Malaysia.

Educated at the Royal Military College, Dato' Eu has an engineering degree from the University of Glasgow, and a MBA from the University of Bradford, UK.

# Is IGBB an investment opportunity or a value trap?

## SUMMARY

- Unlike typical property companies, IGB Berhad (5606.MY) (IGBB or the Group) generates the most revenue from recurring income. Project-based activities contributed only 14% to the Group's EBIT. The Retail segment is the largest contributor, representing 51% of revenue and 73% of EBIT in 2023.

- Over the past 11 years, revenue grew at a 3.7% CAGR, while PAT grew at 4.4%. However, returns have been low. The Group achieved an average 6.1% operating return and 8.8% ROE, indicating challenges in shareholder value creation.
- I estimated IGBB's intrinsic value to be significantly higher than the market price. This suggests it is a potential investment opportunity rather than a value trap.

## BACKGROUND

IGBB is today one of the largest listed property companies in Malaysia with footprints across Asia, Australia, the United States of America, and the United Kingdom. The company reported its businesses under 6 segments:

- **Retail:** The main components consist of Mid Valley Megamall, The Gardens Mall, and The Mall, Mid Valley Southkey in Johor. Mid Valley Megamall and the Gardens Mall are held under the IGB REIT.
- **Commercial:** The Group manages 12 commercial properties in the Klang Valley and Johore. 10 of the properties are held under the IGB Commercial REIT.
- **Residential:** Notable projects here included Sierra Mas and U-Thant Residence.
- **Hospitality:** Currently, the Group commands 5,248 room keys globally. The Group's brands included St. Giles and Cititel.
- **Construction:** This is an in-house construction arm.
- **Others:** This included the treatment of wastewater in China and the IGB International School.

Unlike most of the Bursa property companies, the bulk of IGBB revenue comes from recurring income sources. Over the past 11 years, the project-based activities (from property development and construction) on average accounted for about 14% of the Group’s PBT. As for revenue and EBIT, the Retail segment was the largest contributor. In 2023, it accounted for 51% of the Group’s revenue and 73% of the Group’s EBIT. Refer to Chart 1

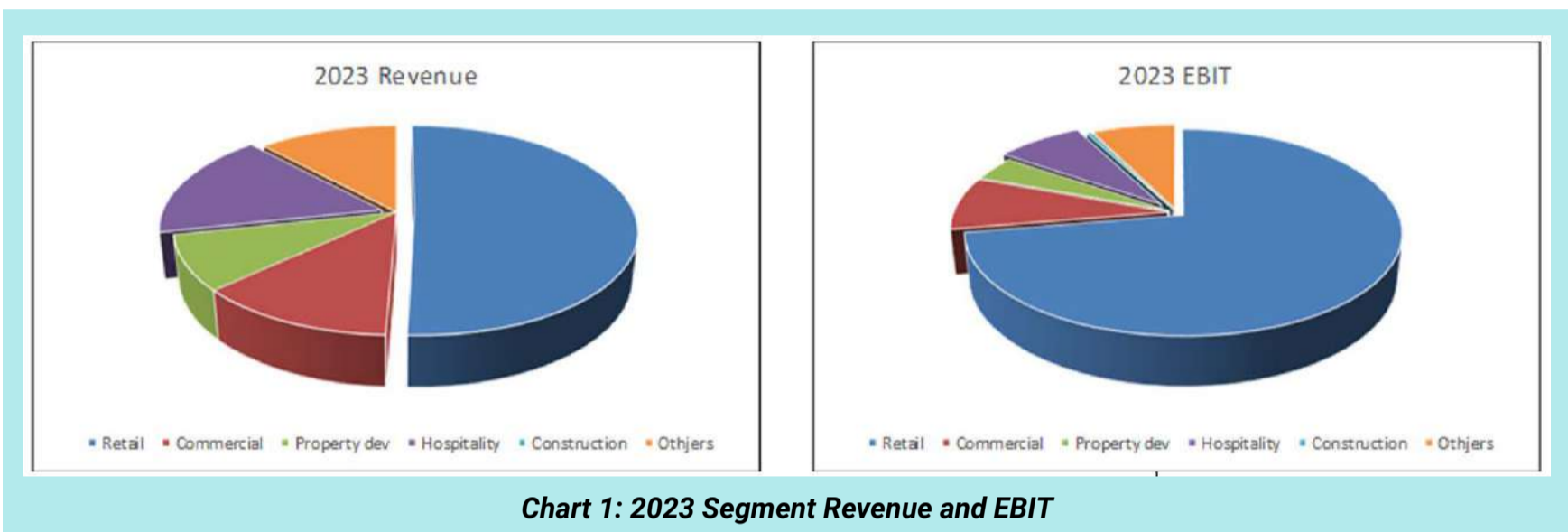

## OPERATING PERFORMANCE

This is not a high-growth Group. Over the past 11 years, revenue grew at 3.7% CAGR while PAT grew at 4.4% CAGR. Refer to the left part of Chart 2. The bulk of the growth seems to be from post-2020. You can see the impact on the Group during the COVID-19 years. The positive signs are that the values in 2023 are higher than those in 2013.

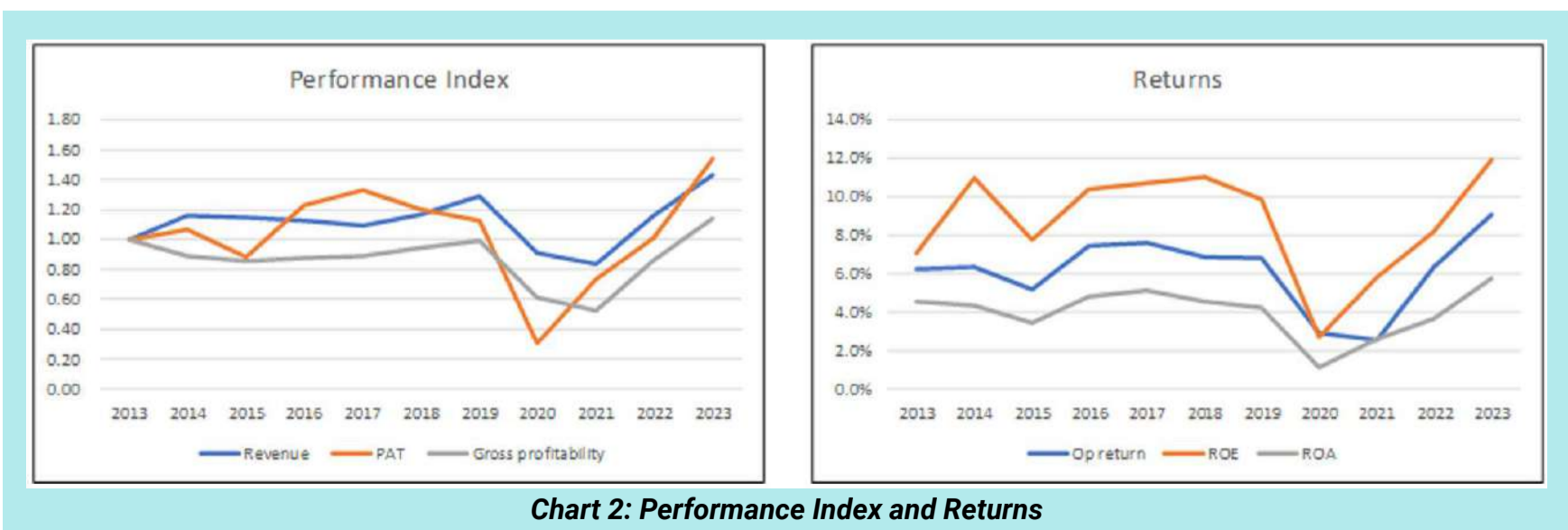

\*Please refer to the disclaimer on first page and last page.

Given the profit trend, you should not be surprised to see similar trends in the returns. Over the past 11 years, the Group achieved the following average returns:

- 6.1% for the Operating return.
- 8.8% for the ROE.
- 4.0% for the ROA.

IGBB is unusual in that its ROE was higher than the Operating return. This was because, over the past 11 years, the interest and investment income on average accounted for about 14% of the PBT. I have some concerns about the average returns as they seem to be lower than the current cost of funds. This implied that it did not manage to create shareholders' value.

To get a better understanding of why the returns were low, I modelled the Group as comprising 3 components:

- Property investment component where there is a strong recurring income stream.
- Property development, construction, and hospitality component.
- The unallocated corporate and other business segments.

You can see from Table 1 that the best return came from the investment properties. The property development, construction, and hospitality component delivered comparatively low returns. This back-of-envelope analysis showed that the overall return for the Group was low because 57% of the capital was deployed for the property development, construction, and hospitality component. But this component delivered low profits. Another 19% of the capital under the Others component delivered losses.



Segments	TCE (a) (RM m)	ave Profit (b) (RM m)	Profit/TCE
Property Dev, Hosp & Cons	4,521	114	3%
Investment Properties	1,823	427	23%
Others	1,528	-136	-9%
Equity value	7,872	405	5%

**Table 1: Component performance**

**Notes to Table 1:**

- a) 2023 TCE or total capital employed = Equity + Debt. The equity portion was based on the net assets in the Segment Report. The debt portion was based on allocating the debt based on the Net assets.
- b) 2013 to 2023 average. The profits for the Property Dev, Hosp & Cons, and Investment Properties components are EBIT-based. Others included the corporate charges and interests of the Group.

## FINANCIAL POSITION

I would rate IGBB as financially sound based on the following:

- As of Sep 2024, it had a Debt Equity ratio of 0.88. This has come down from its 2014 peak of 1.23.
- As of Sep 2024, it had RM1.5 billion of cash and cash equivalents. This is about 17 % of its total assets.
- Over the past 11 years, it generated positive cash flow from operations every year. During this period, it generated a total of RM3.9 billion from the cash flow from operations. The total profit over this period was RM3.7 billion. I would consider this as a reasonable cash conversion ratio.
- It had a low average Reinvestment rate over the past 11 years of 20%. This meant that the Group did not have

Item	Sources RM m	Uses RM m
Cash flow from Ops	3923	
New shares	326	
Net Debt	1776	
CAPEX & Acquisitions		2378
Dividends		459
Buybacks		110
Others		3078
<b>Total</b>	<b>6025</b>	<b>6025</b>

**Table 2: Sources and Uses of Funds 2013 to 2023**

to channel a lot of its funds to deliver growth. I defined Reinvestment = CAPEX & acquisition – Depreciation & Amortization + increase in Net Working Capital. The Reinvestment rate = Reinvestment/NOPAT.

- The Group has a good capital allocation plan as shown in Table 2. The cash flow from operations was sufficient to fund the CAPEX and acquisitions.

## VALUATION

I determined the intrinsic value of IGBB based on 2 methods:

- Asset-based: I valued IGBB at RM7.82 per share.
- Sum-of-parts: I valued IGBB at RM5.13 per share.

The market price of IGBB as of 30 May 2024 was RM 2.48 per share. As such there is more than a 30% margin of safety under both bases. I would consider IGBB an investment opportunity rather than a value trap.

Refer to the original article for details of the valuation.

Nevertheless, you should take note of the following:

- The 2023 Book Value of its investment properties was stated as RM3.87 billion. However, in the Notes to the Accounts, IGBB reported that the fair market value of its investment properties totalled RM10.67 billion. The RM 7.82 per share was based on the latter.
- My sum-of-parts valuation was based on the 3 components mentioned earlier. Different valuation methods, ranging from earnings-based to fair market value, were used for different components.

## CONCLUSION

Over the past 11 years, IGBB experienced revenue growth and PAT although these were affected by external factors like the COVID-19 pandemic. Unlike typical property companies, a significant portion of IGBB's revenue comes from recurring income, with project-based activities averaging only 14% of Group EBIT. Historical operating returns and ROE have been lower than WACC and the cost of equity, indicating a lack of shareholder value creation. If one expects economic improvement over the next decade, this may be less concerning.

Financially, the Group is sound, with a low reinvestment rate and a strong capital allocation record. While IGBB is not a high-growth company, this has been factored into the valuation based on its property development, construction, and hospitality components.

Overall, the more than 30% margin of safety based on asset and sum-of-parts value reinforces IGBB as an investment opportunity rather than a value trap.

*I am a long-term value investor who has held onto stocks for more than 5 years. My analysis and valuation are from such a perspective. I consider quarterly results "noisy" and focus on long-term trends.*

*This article was repurposed from "[Is IGBB an investment opportunity?](#)" which was first published on i4value. Asia. Refer to the article for more detailed fundamental analysis and valuation.*

# UNLOCK THE SECRET OF WEALTH

DO YOU REALLY WANT TO MASTER VALUE INVESTING



SEE HOW TO GET HIGHER RETURNS WITH LOWER RISK



# THE FED CUTS INTEREST RATES BY 25 BASIS POINTS

The Fed has cut interest rates by 25 basis points and remains cautious with reduced number of cuts expected for 2025. According to Fed chairman Jerome Powell, this is a right call to foster achievement of maximum employment and price stability. With this third and final cut for 2024, the Federal Open Market Committee's (FOMC) benchmark range is 4.25% to 4.5%.



Learn how to identify Hot Stocks using Technical Analysis (TA) and Fundamental Analysis (FA)

**SIGN UP FOR Invest**

**IT'S FREE!!!**

[Click here](#)

Scan me



Via email, every Friday.

# MALAYSIA'S TOTAL TRADE UP 2.9% TO RM237.8 BLN IN NOVEMBER - DOSM

**A**ccording to the Department of Statistics Malaysia (DOSM) Chief Statistician Datuk Seri Dr Mohd Uzir Mahidin, Malaysia's trade performance continued to grow steadily in November 2024, with increases in exports and imports reflecting a stronger economic climate.

The trade balance improved by 26.3% to RM15.3 billion in November, the 55th consecutive month of surplus since May 2020. He said exports increased in line with the rise in domestic exports in November. Domestic exports, which made up 83.3% of total exports, rose by 10.3% compared to November 2023, reaching RM105.4 billion. However, re-exports, which account for 16.7% of total exports, fell 18.7% to RM21.2 billion.

Compared to October 2024, exports, imports and total trade narrowed 1.2%, 4.3% and 2.7%, respectively. Meanwhile, the trade balance recorded an improvement of 28.8%.

A segmental breakdown shows 123 out of 259 export groups and 129 out of 258 import groups showed increases compared to the same month of the previous year. Higher exports were attributable mainly to shipments to the United States (+RM7.4 billion), followed by Taiwan (+RM2.5 billion), Kenya (+RM645.2 million), India (+RM497.9 million), Bangladesh (+RM382.4 million), Mexico (+RM265.9 million) and New Zealand (+RM220.9 million).

Higher imports were mainly inbounds from China (+RM2.3 billion), followed by Taiwan (+RM2.1 billion), Mexico (+RM784.5 million), Chad (+RM659.8 million), India (+RM460.6 million), Switzerland (+RM410.8 million) and Cameroon (+RM375.3 million).

Commenting on exports, he said the increase was in line with the rise in electrical and electronic products (+RM5.6 billion), other manufactures (+RM2.3 billion), palm oil and palm-based agriculture products (+RM1.2 billion), machinery, equipment, and parts (+RM1.2 billion), rubber products (+RM406.3 million), chemical and chemical products (+RM365.6 million), and jewellery (+RM270.2 million).

Imports saw increases in several categories, including electrical and electronic products (+RM6.6 billion), other agricultural products (+RM536.1 million), other vegetable oils (+RM358.1 million), processed food (+RM286.8 million), liquefied natural gas (+RM189.6 million), and other manufactured goods (+RM185.1 million).

He also noted the upsurge in imports by end-use, which was in accordance with higher demand for intermediate goods and consumption goods. Imports of intermediate goods (56.8% of total imports), valued at RM63.3 billion, increased 12.7%, or RM7.1 billion, compared to November 2023. Consumption goods (9.1% of total imports) increased by 3.5%, or RM343.2 million, to RM10.1 billion. However, capital goods (11.9% of total imports), valued at RM13.3 billion, decreased by 10%, or RM1.5 billion.

Total trade for the period of January to November 2024 registered an increase of 8.7% from RM2.4 trillion to RM2.6 trillion, in line with the rise in exports (+4.7%) and imports (+13.3%). Meanwhile, the trade surplus decreased by 42% compared to the same period in 2023, with a value of RM117.9 billion.

# COMMITMENT TO INVESTORS — A STRONGER, MORE UNIFIED INVESTMENT LANDSCAPE - MIDA

**A**ccording to Malaysian Investment Development Authority (MIDA) CEO Datuk Sikh Shamsul Ibrahim Sikh Abdul Majid, MIDA hosted a landmark gathering of the nation's most influential investment ecosystem partners, highlighting its commitment to support investors in a stronger and more unified investment landscape.



He said MIDA is cultivating an ecosystem where high-impact and future-ready investments can thrive. It's about partnerships, creating jobs and building a legacy of growth that benefits everyone, Malaysians and investors. In a statement, he reaffirmed that Mida is committed to supporting investors every step of the way, acting as their biggest supporter, trouble-shooter and sounding board.

The event marked the CEO's first major convening since his April appointment, bringing together an elite coalition of government agencies, state bodies, economic corridors, diplomatic missions, financial institutions, strategic partners, and consulting powerhouses. The event showcased MIDA's evolution into a dynamic investment facilitator, positioning itself as a strategic ally for investors navigating Malaysia's diverse economic landscape.

Attendees were able to engage in discussions about transformative investment opportunities, sustainable development initiatives, and innovative approaches to economic growth.

During the event, MIDA also revealed that investment approvals have soared to RM254.7 billion in the first nine months of 2024, marking a robust 10.7% y-o-y increase. This surge in investment is projected to create more than 159,000 high-value job opportunities across various sectors, significantly boosting the nation's employment landscape.

Looking ahead, MIDA unveiled its strategic focus on attracting investments that align with Malaysia's New Industrial Master Plan (NIMP) 2030 and sustainable development goals. Under this transformative blueprint, MIDA will prioritise investments in advanced technology sectors, digital transformation, and sustainable industries.

MIDA reaffirmed its commitment to facilitating high-impact investments that create substantial economic multiplier effects, drive innovation, high paying jobs for locals, and advance technological capabilities across local supply chains.

**Note From The Publisher:**

Please note this issue of Inve\$t dated 20th December will be our final issue for 2024. We will take a 2 issues' break (Dec 27 & Jan 3 no publication). Our 1st issue for 2025 will be on Jan 10th. We hope 2024 has been a good year for your investments. May 2025 prove to be an even better year for you. Wishing you Blessed Christmas and a Joyful New Year 2025. Remember to always #investwithknowledge #dontgamblewithstocks #dontspeculatewithstocks.

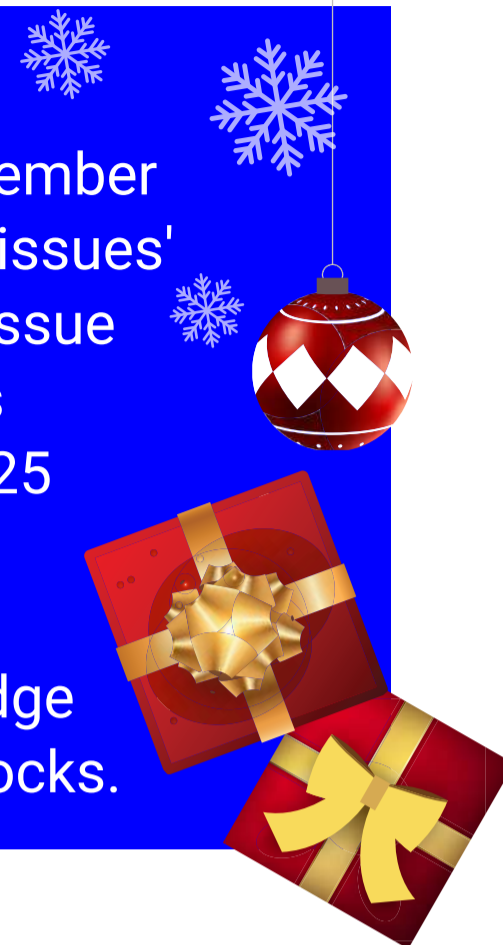

**EYE ON THE MARKETS**

On Thursday (19Dec), the Ringgit closed at 4.5045 against the USD and 3.3134 to the Sing Dollar. On Monday (16Dec), the FBM KLCI opened at 1608.88. As at Thursday (19Dec) 5:00pm, the FBM KLCI closed down 8.79 points at 1600.09. Over in US, the overnight Dow Jones Industrial Average closed up 15.37 points (+0.04%) to 42,342.24 whilst the NASDAQ shed 23.12 points (-0.12%) to 19,369.58.

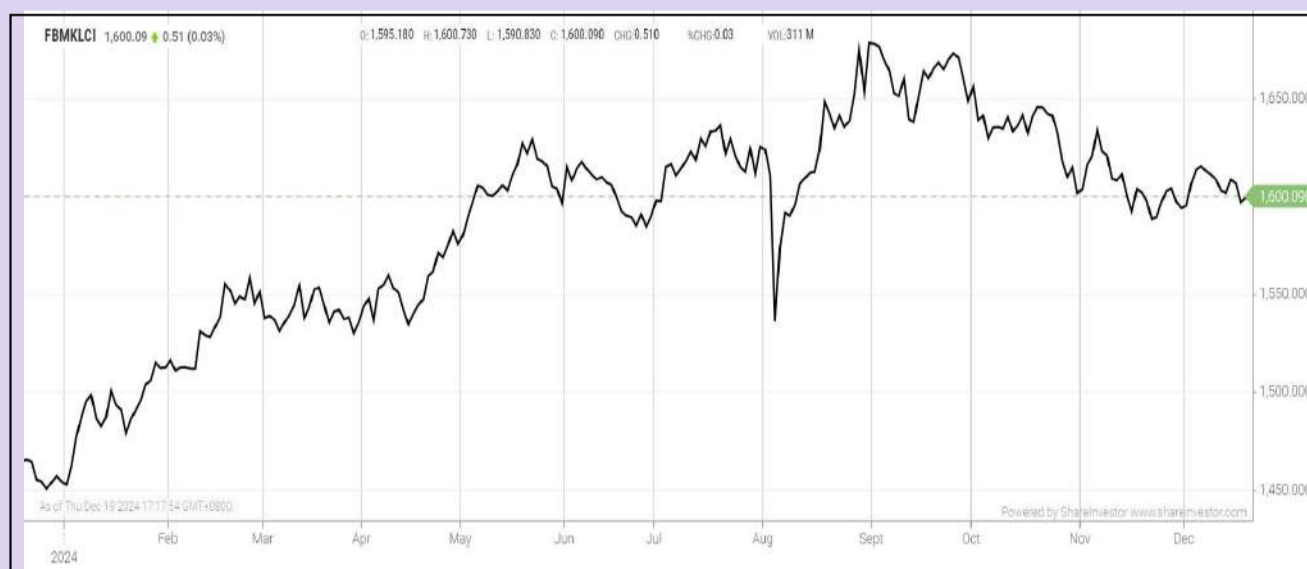

KLCI 1 Year Chart

## Over 5 Trading Days (as at Wednesday)



ShareInvestor WebPro ([www.shareinvestor.com/my](http://www.shareinvestor.com/my))

1. Price > Stock Prices
2. Select Market: NASDAQ / NYSE / IDX / SET / HKEX / SGX (One bourse at a time)
3. select Stocks Tab
4. select Ranking Top Gainers or Top Losers (Over 5 Trading Days)
5. Mouse over Column Layout > select Edit Customs > select Name > select Last Done Price > select 5 Days Change > select 52 Weeks High > select 52 Weeks Low > Mouse Over Column Layout > select Custom

### NASDAQ (USD)

#### Top Gainers

Name	Last Done	Change Over 5 Days	52 Weeks High	52 Weeks Low
NUKKLEUS INC	50.790	+49.230	34.160	1.300
BROADCOM INC	223.620	+40.420	251.880	104.151
QUANTUM CORPORATION	60.020	+40.410	33.000	2.220
ARGENX SE SPON ADR EACH REP 1 ORD SHS	624.180	+20.780	644.965	327.725
QUANTUM COMPUTING INC	25.680	+19.280	12.280	0.355

#### Top Losers

Name	Last Done	Change Over 5 Days	52 Weeks High	52 Weeks Low
BOOKING HOLDINGS INC	4,943.350	-349.650	5,337.240	3,180.000
MERCADOLIBRE INC	1,716.380	-181.490	2,161.730	1,324.990
SEZZLE INC	242.170	-77.890	477.525	14.270
FIRST CITIZENS BANCSHARES INC NRTH	2,029.360	-68.310	2,388.780	1,363.970
MICROSTRATEGY	349.640	-61.760	543.000	43.874

### NYSE (USD)

#### Top Gainers

Name	Last Done	Change Over 5 Days	52 Weeks High	52 Weeks Low
BIGLARI HOLDINGS INC	1,199.370	+24.370	1,317.890	750.000
JABIL INC	143.690	+10.000	156.940	95.845
BANCO MACRO S.A. SPON ADR EACH REP 10 ORD SHS CL B	97.450	+7.870	109.360	24.410
IONQ INC	37.500	+7.670	43.940	6.220
ABERCROMBIE & FITCH CO	144.900	+7.400	196.990	86.910

#### Top Losers

Name	Last Done	Change Over 5 Days	52 Weeks High	52 Weeks Low
BERKSHIRE HATHAWAY INC	670,737.700	-19,928.300	741,971.390	538,260.010
NVR INC	8,217.150	-631.540	9,964.770	6,800.000
FAIR ISAAC CORP	2,051.100	-144.950	2,402.515	1,105.650
AUTOZONE INC	3,238.520	-104.200	3,416.710	2,510.000
GRAHAM HOLDINGS CO	860.200	-94.730	974.000	663.465

### IDX (Rupiah)

#### Top Gainers

Name	Last Done	Change Over 5 Days	52 Weeks High	52 Weeks Low
PETRINDO JAYA KREASI TBK	9,875.000	+2,375.000	13,425.000	4,430.000
RODA VIVATEX	15,000.000	+1,000.000	16,250.000	13,750.000
AESLER GROUP INTERNASIONAL TBK	1,815.000	+710.000	2,010.000	125.000
GOWA MAKASSAR TOURISM DEVELOPMENT	4,680.000	+630.000	7,000.000	2,382.500
BARITO RENEWABLES ENERGY TBK	8,975.000	+575.000	12,200.000	3,930.000

#### Top Losers

Name	Last Done	Change Over 5 Days	52 Weeks High	52 Weeks Low
PANTAI INDAH KAPUK DUA TBK	16,000.000	-3,100.000	19,650.000	4,280.000
MERATUS JASA PRIMA	3,400.000	-2,300.000	7,850.000	50.000
MULTIPOLAR TECHNOLOGY TBK	18,250.000	-2,300.000	37,000.000	1,185.000
SATRIA ANTARAN PRIMA TBK	765.000	-1,645.000	4,230.000	540.000
UNITED TRACTORS	26,275.000	-1,500.000	28,500.000	21,100.000

### SET (Thai Baht)

#### Top Gainers

Name	Last Done	Change Over 5 Days	52 Weeks High	52 Weeks Low
NEW	88.750	+18.750	141.500	60.000
ALUCON	172.500	+4.000	190.000	168.000
DTCI	35.250	+3.000	45.500	23.000
SPI	62.500	+2.250	73.000	59.000
TCOAT	26.500	+2.100	31.750	20.000

#### Top Losers

Name	Last Done	Change Over 5 Days	52 Weeks High	52 Weeks Low
OHTL	341.000	-15.000	486.000	340.000
BH	189.500	-10.000	284.000	184.500
CPAXT	27.500	-8.000	35.500	25.500
SAPPE	68.500	-7.500	107.500	64.250
ADVANC	282.000	-7.000	299.000	193.000

### HKEX (HKD)

#### Top Gainers

Name	Last Done	Change Over 5 Days	52 Weeks High	52 Weeks Low
LAOPU GOLD (6181)	229.000	+20.000	249.800	60.950
GUOFUHEE (2582)	115.500	+11.600	117.200	76.800
TRIP.COM-S (9961)	571.500	+10.000	598.000	261.400
XXF (2473)	14.260	+9.460	14.260	0.683
MAO GEPING (1318)	61.000	+9.050	61.600	47.650

#### Top Losers

Name	Last Done	Change Over 5 Days	52 Weeks High	52 Weeks Low
MARKETINGFORCE (2556)	106.100	-33.100	144.000	45.000
SKB BIO-B (6990)	175.300	-14.500	223.800	63.650
UBTECH ROBOTICS (9880)	91.100	-12.500	328.000	69.800
SYNAGISTICS (2562)	36.000	-10.150	50.050	11.580
KEYMED BIO-B (2162)	33.650	-7.750	50.950	26.600

### SGX (SGD)

#### Top Gainers

Name	Last Done	Change Over 5 Days	52 Weeks High	52 Weeks Low
OCBC BANK	16.830	+0.200	17.000	12.410
XMH	0.565	+0.200	0.610	0.275
SGX	12.550	+0.150	13.090	8.870
SHANGRI-LA HKD	5.430	+0.130	6.100	4.620
VENTURE	13.080	+0.120	15.640	12.380

#### Top Losers

Name	Last Done	Change Over 5 Days	52 Weeks High	52 Weeks Low
JMH USD	41.400	-2.310	46.430	33.720
UOB	36.450	-0.650	37.420	27.330
JARDINE C&C	28.580	-0.530	30.100	23.760
DBS	43.370	-0.310	44.950	28.564
HAW PAR	11.230	-0.230	11.520	9.440

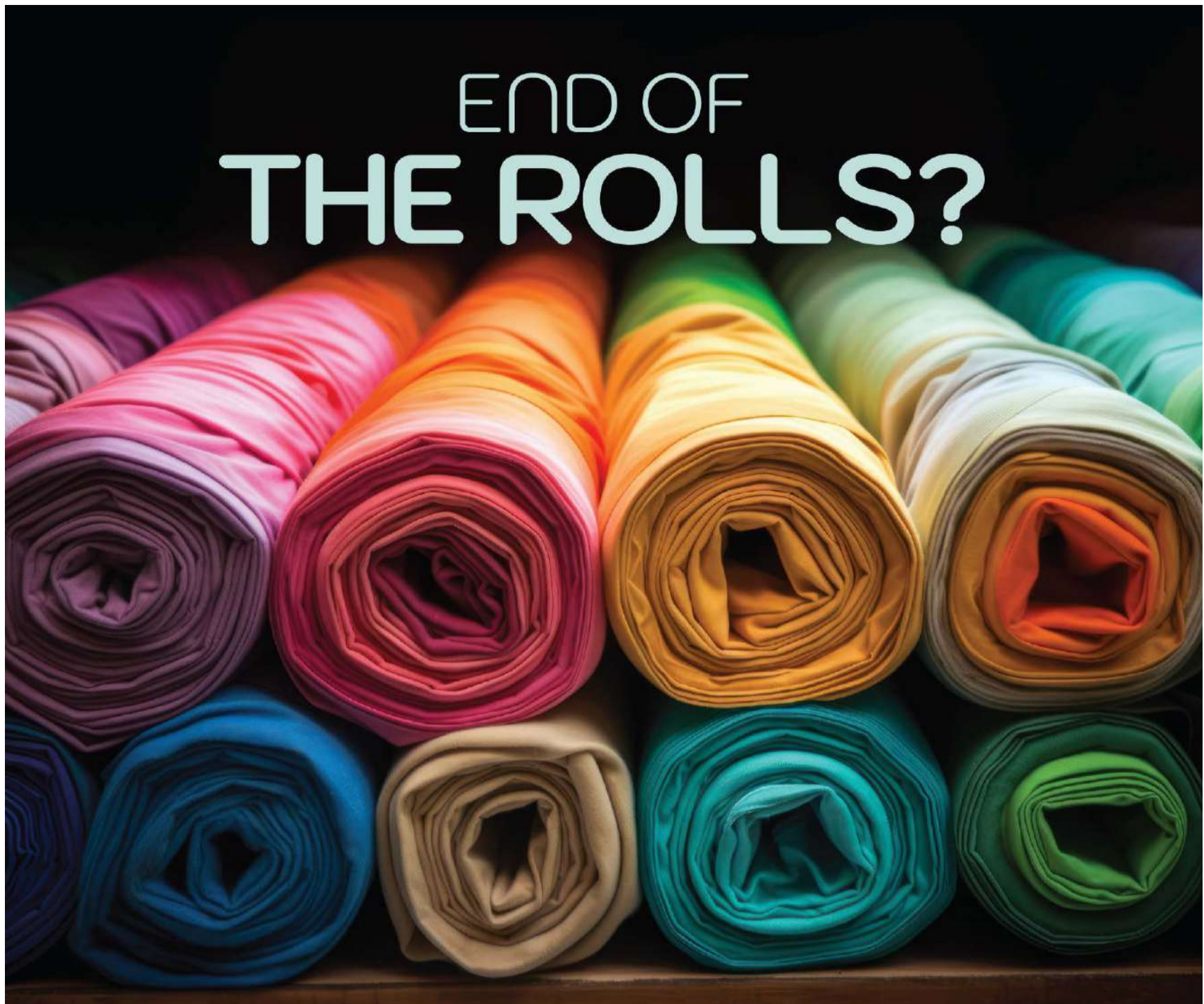

**D**eclining revenues, widening losses, and liquidity concerns highlight the strain on Kamdar's traditional business model. The rapid rise of e-commerce and competition from digital-savvy rivals has exposed its weakness in adapting to a shifting retail landscape.

## WILL THIS BE KAMDAR'S LAST STITCH?

Kamdar Group (M) Berhad (Kamdar) has been a household name in Malaysia's retail industry for decades, specialising in affordable textile and home furnishing products. Renowned for serving the B40 income group, Kamdar has built a reputation for providing quality and value. However, as the retail landscape undergoes significant transformation, the Company is at a crossroads, grappling with declining revenues, intensifying competition, and the urgent need for a strategic overhaul.

## KAMDAR'S UPHILL BATTLE

The retail industry has witnessed a seismic shift in recent years, driven by the rise of ecommerce and changing consumer behaviours. This shift has presented formidable challenges for Kamdar, which has traditionally relied on brick-and-mortar stores.

Competitors have embraced digital platforms such as TikTok Shop, Shopee, and Instagram Shop, offering consumers an engaging and convenient shopping experience that physical stores struggle to replicate. While Kamdar has made attempts to enhance its online presence, including developing an e-commerce platform, more than these efforts are needed to compete with the aggressive digital strategies of its rivals.

A closer look at Kamdar's financial standing reveals the gravity of its challenges. The Company's retailing revenue fell sharply from RM65.82 million in FY2023 to RM52.79 million in FY2024, a decline of nearly 24.71%. This downward trend underscores the waning demand for textiles and home furnishings, particularly in traditional retail settings.

The Company's profitability is more concerning, with losses before tax widening from RM4.3 million in FY2023 to RM9.9 million in FY2024. The loss after tax stood at RM10.8 million, a significant setback compared to previous years.

Kamdar's financial liquidity is another area of concern. Its cash and bank balances plummeted from RM9.0 million in FY2023 to RM3.7 million in FY2024. Net cash outflows of RM10.7 million, driven by operating, investing and financing activities, highlight the Company's cash flow management strain. With inventories valued at RM76.7 million, there is a significant risk of slow-moving stock tying up capital, further exacerbating liquidity challenges.

Operational inefficiencies further complicate Kamdar's situation. Administrative expenses have surged to RM30.9 million, a

significant portion of the Company's costs. Inventory turnover appears sluggish, with large stock quantities potentially becoming obsolete or devalued over time. Moreover, underutilised assets, including properties that are not generating income, represent a missed opportunity to boost cash flow and profitability. These inefficiencies point to a pressing need for tighter operational controls and a more agile business model.

## **THE DUAL PRESSURE OF MARKET CONSTRAINTS AND ONLINE DISRUPTION**

In addition to these financial pressures, Kamdar's focus on the B40 income group presents strategic limitations. While this niche has been a cornerstone of the company's business model, its growth potential is inherently constrained by the limited purchasing power of this demographic.

Inflation and rising living costs have further squeezed this segment, reducing their discretionary spending on non-essential items like textiles and home décor. In contrast, competitors have diversified their revenue streams, venturing into high-margin sectors such as property development and data centres. This strategic diversification has provided them with resilience and alternative sources of income, something Kamdar currently lacks.

Kamdar's traditional retail model faces growing threats from e-commerce platforms and social media-based sellers. Platforms like TikTok Shop and Instagram Shop are transforming the retail experience, combining entertainment with shopping to capture a younger, tech-savvy audience. Shopee, with its massive product variety and aggressive marketing campaigns, has become a go-to platform for many consumers. Kamdar's relatively modest digital presence and limited online engagement pale in comparison, leaving it at a disadvantage in attracting and retaining customers in this digital-first era.

## OPPORTUNITIES FOR REINVENTION

Despite these challenges, Kamdar possesses strengths that can serve as a foundation for transformation. The Company's strong brand recognition and loyal customer base provide a building platform. However, capitalising on these strengths will require a bold and comprehensive reinvention strategy.

Central to this strategy must be an accelerated digital transformation. Kamdar must invest in developing a robust e-commerce platform that offers a seamless shopping experience, complemented by targeted digital marketing campaigns on platforms like TikTok and Instagram. Partnering with established online marketplaces and key online influencers (KOI) could also help Kamdar reach a broader audience and drive online sales. Diversification is another avenue Kamdar must explore. The Company could leverage its existing properties for alternative revenue streams, such as developing co-working spaces, serviced apartments, or data centres. These initiatives would generate additional income and reduce reliance on the traditional retail business. Additionally, Kamdar could consider expanding its product range to cater to middle- and higher-income groups and collaborating with designers to offer exclusive and limited-edition collections, thus broadening its market reach.

Kamdar's sustainability efforts present another opportunity for differentiation. The Company has already taken steps to promote eco-friendly practices, such as reducing plastic use and offering environmentally friendly fabrics. By enhancing its sustainability initiatives, Kamdar could attract environmentally conscious consumers and align itself with global ESG trends. This would strengthen its brand image and open up potential opportunities for partnerships and funding from ESG-focused investors.

## A VISION FOR KAMDAR'S NEXT CHAPTER

Kamdar stands at a pivotal juncture in its journey, facing a confluence of challenges that demand immediate and decisive action. Its financial performance, marked by declining revenues and widening losses, reflects the pressing need for strategic intervention.

Operational inefficiencies and the constraints of its traditional business model have further compounded the difficulties, leaving Kamdar at a critical crossroads where inaction could jeopardise its future. However, amidst these challenges lie significant opportunities for reinvention and growth, provided the company is willing to adapt and innovate.

Minority shareholders are urging the Company to adopt strategies that address immediate and long-term challenges. They want a clear plan for digital transformation, with investments in e-commerce and technology to stay competitive. Shareholders also expect transparency in financial management, improved operational efficiency, and better use of underutilised assets to boost profitability. Additionally, they call for diversification to reduce reliance on a single customer segment and strong sustainability efforts through ESG initiatives that align with global standards and appeal to socially conscious consumers and investors.

Can Kamdar take the bold steps to navigate its challenges and seize new opportunities in a digital-first era? Will the leadership meet shareholder expectations, ensuring profitability and sustainability in its transformation? Most importantly, how will Kamdar balance its legacy with the innovation needed to secure its future in an ever-evolving retail landscape? These questions underscore the critical decisions facing the company as it strives to chart a path forward.



# MSWG HIGHLIGHTS

## MSWG HIGHLIGHTS CORPORATE INTEGRITY AND SUSTAINABILITY AT NATIONAL CONVENTION

MSWG participated in the Malaysian Corporate Integrity System National Convention 2024, organised by the Malaysian Institute of Integrity (IIM), on 21 November 2024 at the Putra World Trade Centre.



At the convention, MSWG emphasised embedding sustainability into corporate integrity frameworks. Representing the voice of minority shareholders, MSWG advocated for a governance approach that goes beyond legal compliance to integrate sustainability as a fundamental pillar.

Key issues raised by MSWG included:

- 1) **Sustainable Governance** - the need for organisations to align their sustainability strategies with long-term goals to ensure value creation for all stakeholders.
- 2) **Transparency and Accountability** - the importance of clear and comprehensive disclosures on sustainability initiatives to mitigate reputational risks and avoid "greenwashing."
- 3) **Principle-Based Actions** - the role of integrity-driven decisions in balancing financial performance, environmental stewardship, and social impact.

The convention highlighted the growing recognition that integrity and sustainability are inseparable in today's corporate landscape. Embracing a holistic approach to governance that integrates ESG principles strengthens trust among stakeholders and positions organisations to thrive in a future where accountability and responsible practices are paramount.



Reproduced with permission from The Observer, a weekly newsletter published by the Minority Shareholders Watch Group (MSWG). Subscribe to The Observer for free at www.mswg.org.my and follow @MSWGMalaysia on social media for the latest updates.



Learn how to identify Hot Stocks using Technical Analysis (TA) and Fundamental Analysis (FA)

SIGN UP FOR Invest NOW IT'S FREE!!!

Click here

Scan me



Via email, every Friday.

Get market moving news and analyses. Regular columns include Behind The Action and From The Observer

- Leaderboard • Shariah Hot Stocks • Shariah Momentum Up Stocks • Non Shariah Hot Stocks • Up Trending Stocks • Growth Stocks • Dividend Stocks • Long Companies • Insider Activity • Investor Relations • Regional Markets



**DEFINITION:** Insider Activity shows the trades made by substantial shareholders or directors of the company. Purchases by the directors and company share buyback may indicate the share price is undervalued and brings confidence to the price trend of the share price.



ShareInvestor WebPro > Fundamental > Insider Trades > click Search tab > Select Bursa > click Stock name > scroll up and leave at <Select Counter> Type Date Range for Announcement Date > click Search

Notice Period is 08th December 2024 – 14th December 2024

Effective Change Date	Stock Name	Buyer/ Seller Name [Classification]	Bought / (Sold) ['000]	No. of Shares After Trade ['000]	
			Total	Total	% Held
09 DEC 2024 - 09 DEC 2024	3A	MR TEO KWEE HOCK [SSH]	200	54,003	11.05
06 DEC 2024 - 06 DEC 2024	ABMB	EMPLOYEES PROVIDENT FUND BOARD [SSH]	126	118,649	7.664
09 DEC 2024 - 09 DEC 2024	ADVCON	MR TAN CHEE KEONG [DIR/CEO]	90	690	0.12
05 DEC 2024 - 05 DEC 2024	AEMULUS	DATO' SERI LEE KAH CHOON [DIR/CEO]	100	120	0.018
10 DEC 2024 - 10 DEC 2024	AEON	EMPLOYEES PROVIDENT FUND BOARD [SSH]	-1,562	87,337	6.221
09 DEC 2024 - 09 DEC 2024	AEON	EMPLOYEES PROVIDENT FUND BOARD [SSH]	-827	88,900	6.332
04 DEC 2024 - 06 DEC 2024	AGX	DATO' ROZALILA BINTI ABDUL RAHMAN [DIR/CEO]	-350	3,500	0.809
12 DEC 2024 - 12 DEC 2024	AHB	MR TERENCE CHEAH EU LEE [DIR/CEO]	-2,750	5,690	0.765
09 DEC 2024 - 09 DEC 2024	AHB	MR TERENCE CHEAH EU LEE [DIR/CEO]	500	8,440	1.134
10 DEC 2024 - 10 DEC 2024	AMBANK	EMPLOYEES PROVIDENT FUND BOARD [SSH]	2,215	434,103	13.125
09 DEC 2024 - 09 DEC 2024	AMBANK	EMPLOYEES PROVIDENT FUND BOARD [SSH]	5,490	431,889	13.055
06 DEC 2024 - 06 DEC 2024	AMBANK	EMPLOYEES PROVIDENT FUND BOARD [SSH]	1,632	426,399	12.887
05 DEC 2024 - 05 DEC 2024	AMBANK	EMPLOYEES PROVIDENT FUND BOARD [SSH]	2,532	424,767	12.836
04 DEC 2024 - 04 DEC 2024	AMBANK	EMPLOYEES PROVIDENT FUND BOARD [SSH]	2,348	422,235	12.757
10 DEC 2024 - 10 DEC 2024	AME	EMPLOYEES PROVIDENT FUND BOARD [SSH]	227	37,042	5.796
11 DEC 2024 - 11 DEC 2024	ASIAFLE	AMANAHRAYA TRUSTEES BERHAD-AMANAH SAHAM BUMIPUTERA [SSH]	-68	23,987	12.667
10 DEC 2024 - 10 DEC 2024	ASIAFLE	AMANAHRAYA TRUSTEES BERHAD-AMANAH SAHAM BUMIPUTERA [SSH]	-17	24,055	12.703
06 DEC 2024 - 06 DEC 2024	ASIAFLE	AMANAHRAYA TRUSTEES BERHAD-AMANAH SAHAM BUMIPUTERA [SSH]	-176	24,072	12.712
05 DEC 2024 - 05 DEC 2024	ASIAFLE	AMANAHRAYA TRUSTEES BERHAD-AMANAH SAHAM BUMIPUTERA [SSH]	-152	24,248	12.805
10 DEC 2024 - 12 DEC 2024	ASIAPLY	DATO' YEO BOON LEONG [DIR/CEO]	1,006	215,952	22.53
10 DEC 2024 - 12 DEC 2024	ASIAPLY	DATO' YEO BOON LEONG [SSH]	1,006	215,952	22.53
09 DEC 2024 - 09 DEC 2024	ASIAPLY	DATO' YEO BOON LEONG [DIR/CEO]	26	214,946	22.425
09 DEC 2024 - 09 DEC 2024	ASIAPLY	DATO' YEO BOON LEONG [SSH]	26	214,946	22.425
09 DEC 2024 - 11 DEC 2024	AWANTEC	LEMBAGA TABUNG AMANAH WARISAN NEGERI TERENGGANU [SSH]	70	41,049	5.207
05 DEC 2024 - 06 DEC 2024	AWANTEC	LEMBAGA TABUNG AMANAH WARISAN NEGERI TERENGGANU [SSH]	218	40,979	5.198
04 DEC 2024 - 04 DEC 2024	AXIATA	EMPLOYEES PROVIDENT FUND BOARD [SSH]	738	1,666,008	18.143
12 DEC 2024 - 12 DEC 2024	AXREIT	KUMPULAN WANG PERSARAAN (DIPERBADANKAN) [SSH]	-175	180,688	8.988
11 DEC 2024 - 11 DEC 2024	AXREIT	PRUDENTIAL PLC [SSH]	-280	103,181	5.132
10 DEC 2024 - 10 DEC 2024	AXREIT	EMPLOYEES PROVIDENT FUND BOARD [SSH]	500	379,365	18.869
09 DEC 2024 - 09 DEC 2024	AXREIT	PRUDENTIAL PLC [SSH]	-659	103,461	5.146
09 DEC 2024 - 09 DEC 2024	BAHVEST	DR CHONG MEE FAH @ FREDERICK CHONG [DIR/CEO]	530	33,297	1.828
06 DEC 2024 - 06 DEC 2024	BETA	ENCIK AHMAD SUBRI BIN ABDULLAH [DIR/CEO]	-40	33	0.007
10 DEC 2024 - 10 DEC 2024	BIMB	EMPLOYEES PROVIDENT FUND BOARD [SSH]	500	393,344	17.355
09 DEC 2024 - 09 DEC 2024	BIMB	EMPLOYEES PROVIDENT FUND BOARD [SSH]	1,000	392,799	17.331
06 DEC 2024 - 06 DEC 2024	BIMB	EMPLOYEES PROVIDENT FUND BOARD [SSH]	500	391,799	17.287
05 DEC 2024 - 05 DEC 2024	BIMB	EMPLOYEES PROVIDENT FUND BOARD [SSH]	1,998	391,287	17.264
04 DEC 2024 - 04 DEC 2024	BIMB	EMPLOYEES PROVIDENT FUND BOARD [SSH]	500	389,289	17.176
06 DEC 2024 - 06 DEC 2024	BLDPLNT	DATO' SRI LAW KIU KIONG [SSH]	1	5,762	6.163
13 DEC 2024 - 13 DEC 2024	BORNOIL	DATUK JOSEPH LEE YOK MIN @ AMBROSE [DIR/CEO]	500	1,731,447	14.439
13 DEC 2024 - 13 DEC 2024	BORNOIL	DATUK JOSEPH LEE YOK MIN @ AMBROSE [SSH]	500	472,692	14.439
11 DEC 2024 - 11 DEC 2024	BORNOIL	DATUK JOSEPH LEE YOK MIN @ AMBROSE [DIR/CEO]	500	1,730,947	14.435
11 DEC 2024 - 11 DEC 2024	BORNOIL	DATUK JOSEPH LEE YOK MIN @ AMBROSE [SSH]	500	472,192	14.435
10 DEC 2024 - 10 DEC 2024	BORNOIL	DATUK JOSEPH LEE YOK MIN @ AMBROSE [DIR/CEO]	500	1,730,447	14.43
10 DEC 2024 - 10 DEC 2024	BORNOIL	DATUK JOSEPH LEE YOK MIN @ AMBROSE [SSH]	500	471,692	14.43
10 DEC 2024 - 10 DEC 2024	BURSA	EMPLOYEES PROVIDENT FUND BOARD [SSH]	-32	82,576	10.203
10 DEC 2024 - 10 DEC 2024	BURSA	EMPLOYEES PROVIDENT FUND BOARD [SSH]	70	82,608	10.207
09 DEC 2024 - 09 DEC 2024	BURSA	EMPLOYEES PROVIDENT FUND BOARD [SSH]	105	82,593	10.206
06 DEC 2024 - 06 DEC 2024	BURSA	EMPLOYEES PROVIDENT FUND BOARD [SSH]	442	82,488	10.193
05 DEC 2024 - 05 DEC 2024	BURSA	EMPLOYEES PROVIDENT FUND BOARD [SSH]	500	82,102	10.145
10 DEC 2024 - 10 DEC 2024	CDB	EMPLOYEES PROVIDENT FUND BOARD [SSH]	845	1,211,959	10.331
04 DEC 2024 - 04 DEC 2024	CDB	EMPLOYEES PROVIDENT FUND BOARD [SSH]	69	1,210,666	10.32
09 DEC 2024 - 09 DEC 2024	CEB	MR CHUNG CHEE YANG [SSH]	1,000	82,000	8.266
06 DEC 2024 - 06 DEC 2024	CEB	MR CHUNG CHEE YANG [SSH]	700	81,000	8.165
09 DEC 2024 - 09 DEC 2024	CEKD	CEKD HOLDING SDN BHD [SSH]	-15,503	112,480	57.809
09 DEC 2024 - 09 DEC 2024	CEKD	MISS YAP KAI MIN [DIR/CEO]	-15,503	112,480	57.809
09 DEC 2024 - 09 DEC 2024	CEKD	MISS YAP KAI MIN [SSH]	-15,503	112,480	57.809
09 DEC 2024 - 09 DEC 2024	CEKD	MISS YAP KAI NING [DIR/CEO]	-15,503	112,480	57.809
09 DEC 2024 - 09 DEC 2024	CEKD	MISS YAP KAI NING [SSH]	-15,503	112,480	57.809
09 DEC 2024 - 09 DEC 2024	CEKD	MR YAP KAI JIE [SSH]	-15,503	112,480	57.809
09 DEC 2024 - 09 DEC 2024	CEKD	SHENWAY ASSETS PTE LTD [SSH]	15,503	31,503	16.19
09 DEC 2024 - 09 DEC 2024	CEKD	SHENWAY PTE LTD [SSH]	15,503	31,503	16.19
05 DEC 2024 - 05 DEC 2024	CGB	MR LEE CHEE VUI [DIR/CEO]	-2,350	118,114	15.474
05 DEC 2024 - 05 DEC 2024	CGB	MR LEE CHEE VUI [SSH]	-2,350	118,114	15.474

Notice Period is 08th December 2024 – 14th December 2024

Effective Change Date	Stock Name	Buyer/ Seller Name [Classification]	Bought / (Sold) ['000]	No. of Shares After Trade ['000]	
			Total	Total	% Held
05 DEC 2024 - 05 DEC 2024	CGB	MR SOO YU CHAI [SSH]	-2,350	106,478	13.95
05 DEC 2024 - 05 DEC 2024	CGB	RYRT HOLDINGS SDN. BHD. [SSH]	-2,350	105,696	13.847
05 DEC 2024 - 05 DEC 2024	CGB-WA	MR CHEW HIAN TAT [DIR/CEO]	-3,076	52,793	78.55
05 DEC 2024 - 05 DEC 2024	CGB-WA	MR LEE CHEE VUI [DIR/CEO]	3,076	3,076	4.577
10 DEC 2024 - 10 DEC 2024	CIHLDG	DATO' SUKUMARAN S/O RAMASAMY [DIR/CEO]	49	16,749	10.339
10 DEC 2024 - 10 DEC 2024	CIHLDG	DATO' SUKUMARAN S/O RAMASAMY [SSH]	49	16,749	10.339
11 DEC 2024 - 11 DEC 2024	CIMB	KUMPULAN WANG PERSARAAN (DIPERBADANKAN) [SSH]	335	643,919	6
09 DEC 2024 - 09 DEC 2024	CIMB	EMPLOYEES PROVIDENT FUND BOARD [SSH]	8,883	1,717,611	16.02
06 DEC 2024 - 06 DEC 2024	CIMB	EMPLOYEES PROVIDENT FUND BOARD [SSH]	8,890	1,708,728	15.94
05 DEC 2024 - 05 DEC 2024	CIMB	EMPLOYEES PROVIDENT FUND BOARD [SSH]	7,474	1,699,839	15.85
06 DEC 2024 - 06 DEC 2024	CIMB	KUMPULAN WANG PERSARAAN (DIPERBADANKAN) [SSH]	111	643,584	6
05 DEC 2024 - 05 DEC 2024	CIMB	KUMPULAN WANG PERSARAAN (DIPERBADANKAN) [SSH]	427	643,473	6
04 DEC 2024 - 04 DEC 2024	CIMB	EMPLOYEES PROVIDENT FUND BOARD [SSH]	12,000	1,692,365	15.78
03 DEC 2024 - 03 DEC 2024	CIMB	EMPLOYEES PROVIDENT FUND BOARD [SSH]	12,603	1,680,365	15.67
10 DEC 2024 - 10 DEC 2024	CLMT	EMPLOYEES PROVIDENT FUND BOARD [SSH]	-505	437,928	15.206
06 DEC 2024 - 06 DEC 2024	CLMT	EMPLOYEES PROVIDENT FUND BOARD [SSH]	-43	438,432	15.224
06 DEC 2024 - 06 DEC 2024	COMPUGT	DATO' KOH LEAN POH [SSH]	-100,000	709,728	11.73
06 DEC 2024 - 06 DEC 2024	COMPUGT	MADAM SEE THOO CHAN [DIR/CEO]	100,000	701,016	11.586
06 DEC 2024 - 06 DEC 2024	COMPUGT	MADAM SEE THOO CHAN [SSH]	100,000	701,016	11.586
06 DEC 2024 - 06 DEC 2024	COMPUGT	MR GOH KHENG PEOW [SSH]	100,000	701,016	11.586
06 DEC 2024 - 06 DEC 2024	CTOS	EMPLOYEES PROVIDENT FUND BOARD [SSH]	422	404,099	17.493
05 DEC 2024 - 05 DEC 2024	CTOS	EMPLOYEES PROVIDENT FUND BOARD [SSH]	1,222	403,677	17.475
06 DEC 2024 - 06 DEC 2024	CVIEW	PUAN SADIAH BINTI SULEIMAN [SSH]	-18	9,508	9.508
09 DEC 2024 - 11 DEC 2024	CYBERE	MR MAHA RAMANATHAN PALAN [DIR/CEO]	130	1,283	0.754
09 DEC 2024 - 11 DEC 2024	CYBERE	MR RAMANATHAN PALAN [DIR/CEO]	130	1,283	0.754
09 DEC 2024 - 09 DEC 2024	CYBERE	SPECIAL FLAGSHIP HOLDINGS SDN BHD [SSH]	16	103,455	60.806
09 DEC 2024 - 09 DEC 2024	CYBERE	TAN SRI DATO' DR PALANIAPPAN A/L RAMANATHAN CHETTIAR [DIR/CEO]	16	103,455	60.806
09 DEC 2024 - 09 DEC 2024	CYBERE	TAN SRI DATO' DR PALANIAPPAN A/L RAMANATHAN CHETTIAR [SSH]	16	103,455	60.806
05 DEC 2024 - 06 DEC 2024	CYBERE	MR MAHA RAMANATHAN PALAN [DIR/CEO]	107	1,153	0.678
05 DEC 2024 - 06 DEC 2024	CYBERE	SPECIAL FLAGSHIP HOLDINGS SDN BHD [SSH]	44	103,439	60.797
05 DEC 2024 - 06 DEC 2024	CYBERE	TAN SRI DATO' DR PALANIAPPAN A/L RAMANATHAN CHETTIAR [DIR/CEO]	44	103,439	60.797
05 DEC 2024 - 06 DEC 2024	CYBERE	TAN SRI DATO' DR PALANIAPPAN A/L RAMANATHAN CHETTIAR [SSH]	44	103,439	60.797
09 DEC 2024 - 09 DEC 2024	D&O	EMPLOYEES PROVIDENT FUND BOARD [SSH]	275	86,067	6.944
10 DEC 2024 - 10 DEC 2024	D&O	KUMPULAN WANG PERSARAAN (DIPERBADANKAN) [SSH]	-271	70,148	5.66
06 DEC 2024 - 06 DEC 2024	D&O	EMPLOYEES PROVIDENT FUND BOARD [SSH]	346	85,792	6.922
09 DEC 2024 - 09 DEC 2024	D&O	KUMPULAN WANG PERSARAAN (DIPERBADANKAN) [SSH]	75	70,419	5.682
05 DEC 2024 - 05 DEC 2024	D&O	EMPLOYEES PROVIDENT FUND BOARD [SSH]	310	85,446	6.894
06 DEC 2024 - 06 DEC 2024	D&O	KUMPULAN WANG PERSARAAN (DIPERBADANKAN) [SSH]	-165	70,344	5.676
04 DEC 2024 - 04 DEC 2024	D&O	EMPLOYEES PROVIDENT FUND BOARD [SSH]	877	85,136	6.869
06 DEC 2024 - 06 DEC 2024	DATAPRP	DATUK MOHAMAD SABRI BIN MOHAMAD SABRI [DIR/CEO]	-500	15	0.002
11 DEC 2024 - 12 DEC 2024	DAYANG	DATUK LING SUK KIONG [DIR/CEO]	-500	146,508	12.654
11 DEC 2024 - 12 DEC 2024	DAYANG	DATUK LING SUK KIONG [SSH]	-500	146,508	12.654
11 DEC 2024 - 12 DEC 2024	DAYANG	MR JOE LING SIEW LOUNG @ LIN SHOU LONG [DIR/CEO]	-500	146,508	12.654
11 DEC 2024 - 12 DEC 2024	DAYANG	MR JOE LING SIEW LOUNG @ LIN SHOU LONG [SSH]	-500	146,508	12.654
09 DEC 2024 - 09 DEC 2024	DELEUM	DATIN CHE BASHAH @ ZAITON BINTI MUSTAFFA [SSH]	40	32,406	8.07
06 DEC 2024 - 06 DEC 2024	DELEUM	DATO IZHAM BIN MAHMUD [DIR/CEO]	40	68,066	16.951
06 DEC 2024 - 06 DEC 2024	DELEUM	DATO IZHAM BIN MAHMUD [SSH]	40	68,066	16.951
13 DEC 2024 - 13 DEC 2024	DIALOG	AU HOLDINGS (L) LTD [SSH]	1,000	447,463	7.93
13 DEC 2024 - 13 DEC 2024	DIALOG	AZAM UTAMA SDN. BHD. [SSH]	1,000	447,463	7.93
13 DEC 2024 - 13 DEC 2024	DIALOG	KEATEE (L) FOUNDATION [SSH]	1,000	447,463	7.93
10 DEC 2024 - 10 DEC 2024	DIALOG	EMPLOYEES PROVIDENT FUND BOARD [SSH]	-152	924,952	16.39
11 DEC 2024 - 11 DEC 2024	DIALOG	KUMPULAN WANG PERSARAAN (DIPERBADANKAN) [SSH]	-450	602,465	10.67
09 DEC 2024 - 09 DEC 2024	DIALOG	EMPLOYEES PROVIDENT FUND BOARD [SSH]	-2,000	925,105	16.39
06 DEC 2024 - 06 DEC 2024	DIALOG	EMPLOYEES PROVIDENT FUND BOARD [SSH]	-472	927,105	16.43
06 DEC 2024 - 06 DEC 2024	DIALOG	KUMPULAN WANG PERSARAAN (DIPERBADANKAN) [SSH]	-300	602,915	10.68
04 DEC 2024 - 04 DEC 2024	DIALOG	EMPLOYEES PROVIDENT FUND BOARD [SSH]	-847	927,576	16.44
05 DEC 2024 - 05 DEC 2024	DPHARMA	EMPLOYEES PROVIDENT FUND BOARD [SSH]	42	82,990	8.627
06 DEC 2024 - 06 DEC 2024	DPS	EDMUND SOW YONG MING [SSH]	2,716	162,783	61.504
06 DEC 2024 - 06 DEC 2024	DPS	EDWARD SOW YUEN SENG [DIR/CEO]	2,716	162,783	61.504

**Disclaimer:** The Information in Insider Activity is extracted from [www.shareinvestor.com/fundamental/insider\\_trades](http://www.shareinvestor.com/fundamental/insider_trades). The information on this page is provided as a service to readers. It does not constitute financial advice and/or any investment recommendations. We assume no liability for damages resulting from or arising out of the use of such information. Whilst every effort is made to ensure accuracy, the information presented is not the official record of shareholder filings. Readers are advised to read the original filings on the Bursa Malaysia website at [www.bursamalaysia.com](http://www.bursamalaysia.com).



**STROM**  
SWISS TIMEPIECES & JEWELLERY



StromWatch Asia  
Tele : +65.9817.3378  
Email : ll.stromasia@gmail.com  
[WWW.STROMWATCH.SWISS](http://WWW.STROMWATCH.SWISS)

Notice Period is 08th December 2024 – 14th December 2024

Effective Change Date	Stock Name	Buyer/ Seller Name [Classification]	Bought / (Sold) ['000]	No. of Shares After Trade ['000]	
			Total	Total	% Held
06 DEC 2024 - 06 DEC 2024	DPS	EMILY SOW MEI CHET [DIR/CEO]	2,716	162,783	61.504
06 DEC 2024 - 06 DEC 2024	DPS	EUGENE SOW CHUAN SHENG [DIR/CEO]	2,716	162,783	61.504
06 DEC 2024 - 06 DEC 2024	DPS	EUGENE SOW CHUAN SHENG [SSH]	2,716	162,783	61.504
06 DEC 2024 - 06 DEC 2024	DPS	MISS EMILY SOW MEI CHET [SSH]	2,716	162,783	61.504
06 DEC 2024 - 06 DEC 2024	DPS	MR EDWARD SOW YUEN SENG [SSH]	2,716	162,783	61.504
06 DEC 2024 - 06 DEC 2024	DPS	MR ERIC SOW YONG SHING [SSH]	2,716	162,825	61.52
06 DEC 2024 - 06 DEC 2024	DPS	PUAN SRI CHU KIM GUEK [DIR/CEO]	2,716	162,825	61.52
06 DEC 2024 - 06 DEC 2024	DPS	PUAN SRI CHU KIM GUEK [SSH]	2,716	162,825	61.52
06 DEC 2024 - 06 DEC 2024	DPS	TAN SRI (DR) SOW CHIN CHUAN [DIR/CEO]	2,716	162,825	61.52
06 DEC 2024 - 06 DEC 2024	DPS	TAN SRI (DR) SOW CHIN CHUAN [SSH]	2,716	162,825	61.52
10 DEC 2024 - 10 DEC 2024	DRBHC	EMPLOYEES PROVIDENT FUND BOARD [SSH]	-459	145,126	7.507
09 DEC 2024 - 09 DEC 2024	DRBHC	EMPLOYEES PROVIDENT FUND BOARD [SSH]	-223	145,585	7.531
06 DEC 2024 - 06 DEC 2024	DRBHC	EMPLOYEES PROVIDENT FUND BOARD [SSH]	-709	146,308	7.568
05 DEC 2024 - 05 DEC 2024	DRBHC	EMPLOYEES PROVIDENT FUND BOARD [SSH]	-1,388	147,016	7.605
04 DEC 2024 - 04 DEC 2024	DRBHC	EMPLOYEES PROVIDENT FUND BOARD [SSH]	-2,000	148,404	7.676
11 DEC 2024 - 12 DEC 2024	DSNIC	DATO SAFIAN BIN MOHD YUNUS [SSH]	-20,000	386,609	13.896
03 SEP 2024 - 03 SEP 2024	DSNIC	DATO SAFIAN BIN MOHD YUNUS [SSH]	200	406,609	14.614
10 DEC 2024 - 10 DEC 2024	ECONBHD	EMPLOYEES PROVIDENT FUND BOARD [SSH]	-1,967	105,335	7.431
09 DEC 2024 - 09 DEC 2024	ECONBHD	EMPLOYEES PROVIDENT FUND BOARD [SSH]	-724	107,302	7.57
05 DEC 2024 - 05 DEC 2024	ECONBHD	EMPLOYEES PROVIDENT FUND BOARD [SSH]	-1,537	108,026	7.621
04 DEC 2024 - 04 DEC 2024	ECONBHD	EMPLOYEES PROVIDENT FUND BOARD [SSH]	794	109,563	7.729
11 DEC 2024 - 11 DEC 2024	EDARAN	ENCIK FAZLAN AZRI BIN TAJUDIN [DIR/CEO]	47	1,222	2.11
10 DEC 2024 - 10 DEC 2024	EDARAN	ENCIK FAZLAN AZRI BIN TAJUDIN [DIR/CEO]	42	1,175	2.029
09 DEC 2024 - 09 DEC 2024	EDARAN	ENCIK FAZLAN AZRI BIN TAJUDIN [DIR/CEO]	81	1,134	1.958
06 DEC 2024 - 06 DEC 2024	EDARAN	ENCIK FAZLAN AZRI BIN TAJUDIN [DIR/CEO]	200	1,053	1.818
05 DEC 2024 - 05 DEC 2024	EFRAME	MADAM LIM SAW NEE [DIR/CEO]	-2,100	5,826	1.583
06 DEC 2024 - 10 DEC 2024	EG	DATO' KANG PANG KIANG [DIR/CEO]	567	65,703	14.455
06 DEC 2024 - 10 DEC 2024	EG	DATO' KANG PANG KIANG [SSH]	567	65,703	14.455
05 DEC 2024 - 05 DEC 2024	EG	DATO' KANG PANG KIANG [DIR/CEO]	40	65,136	14.33
05 DEC 2024 - 05 DEC 2024	EG	DATO' KANG PANG KIANG [SSH]	40	65,136	14.33
10 DEC 2024 - 12 DEC 2024	EITA	MADAM GOH KIN BEE [SSH]	30	43,711	14.483
10 DEC 2024 - 12 DEC 2024	EITA	MR LIM JOO SWEE [DIR/CEO]	30	43,818	14.518
10 DEC 2024 - 12 DEC 2024	EITA	MR LIM JOO SWEE [SSH]	30	43,818	14.518
06 DEC 2024 - 06 DEC 2024	EITA	MR CHIA MAK HOOI [DIR/CEO]	3	803	0.266
09 DEC 2024 - 10 DEC 2024	ELKDESA	MR TEOH SENG HUI [DIR/CEO]	110	5,410	1.19
05 DEC 2024 - 06 DEC 2024	ELRIDGE	MR YEO HOCK CHEONG [DIR/CEO]	36,977	876,977	43.849
05 DEC 2024 - 06 DEC 2024	ELRIDGE	MR YEO HOCK CHEONG [SSH]	36,977	876,977	43.849
05 DEC 2024 - 05 DEC 2024	EVD-PA	DATUK WONG SAK KUAN [DIR/CEO]	-5,000	1,060,300	43.347
09 DEC 2024 - 09 DEC 2024	F&N	EMPLOYEES PROVIDENT FUND BOARD [SSH]	19	42,929	11.704
04 DEC 2024 - 04 DEC 2024	F&N	EMPLOYEES PROVIDENT FUND BOARD [SSH]	39	42,909	11.699
11 DEC 2024 - 11 DEC 2024	FAREAST	DATUK MOHD AFRIZAN BIN HUSAIN [DIR/CEO]	5	205	0.035
10 DEC 2024 - 10 DEC 2024	FFB	EMPLOYEES PROVIDENT FUND BOARD [SSH]	148	177,438	9.464
10 DEC 2024 - 10 DEC 2024	FFB	KUMPULAN WANG PERSARAAN (DIPERBADANKAN) [SSH]	83	138,972	7.413
10 DEC 2024 - 10 DEC 2024	FRONTKN	EMPLOYEES PROVIDENT FUND BOARD [SSH]	-207	158,384	10.011
06 DEC 2024 - 06 DEC 2024	FRONTKN	EMPLOYEES PROVIDENT FUND BOARD [SSH]	-264	158,429	10.014
05 DEC 2024 - 05 DEC 2024	FRONTKN	EMPLOYEES PROVIDENT FUND BOARD [SSH]	-517	158,693	10.03
04 DEC 2024 - 04 DEC 2024	FRONTKN	EMPLOYEES PROVIDENT FUND BOARD [SSH]	-1,307	159,210	10.063
10 DEC 2024 - 10 DEC 2024	GAMUDA	EMPLOYEES PROVIDENT FUND BOARD (EPF BOARD) [SSH]	600	206,524	7.27
09 DEC 2024 - 09 DEC 2024	GAMUDA	EMPLOYEES PROVIDENT FUND BOARD (EPF BOARD) [SSH]	281	205,693	7.24
06 DEC 2024 - 06 DEC 2024	GAMUDA	EMPLOYEES PROVIDENT FUND BOARD (EPF BOARD) [SSH]	86	205,412	7.24
05 DEC 2024 - 05 DEC 2024	GAMUDA	EMPLOYEES PROVIDENT FUND BOARD (EPF BOARD) [SSH]	475	205,326	7.24
04 DEC 2024 - 04 DEC 2024	GAMUDA	EMPLOYEES PROVIDENT FUND BOARD (EPF BOARD) [SSH]	568	204,851	7.22
09 DEC 2024 - 10 DEC 2024	GASMSIA	LEMBAGA TABUNG HAJI [SSH]	-300	90,502	7.048
04 DEC 2024 - 04 DEC 2024	GCB	MR HIA CHENG [DIR/CEO]	100	80,062	6.816
04 DEC 2024 - 04 DEC 2024	GCB	MR HIA CHENG [SSH]	100	80,062	6.816
06 DEC 2024 - 06 DEC 2024	GENETEC	EMPLOYEES PROVIDENT FUND BOARD [SSH]	-2,755	40,067	5.105
10 DEC 2024 - 10 DEC 2024	GENP	EMPLOYEES PROVIDENT FUND BOARD [SSH]	64	120,627	13.445
11 DEC 2024 - 11 DEC 2024	GENP	KUMPULAN WANG PERSARAAN (DIPERBADANKAN) [SSH]	-93	66,457	7.407
09 DEC 2024 - 09 DEC 2024	GENP	EMPLOYEES PROVIDENT FUND BOARD [SSH]	-51	120,433	13.424
06 DEC 2024 - 06 DEC 2024	GENP	EMPLOYEES PROVIDENT FUND BOARD [SSH]	-38	120,484	13.429
05 DEC 2024 - 05 DEC 2024	GENP	EMPLOYEES PROVIDENT FUND BOARD [SSH]	-100	120,522	13.434
04 DEC 2024 - 04 DEC 2024	GENP	EMPLOYEES PROVIDENT FUND BOARD [SSH]	-200	120,622	13.445
06 DEC 2024 - 06 DEC 2024	GUH	DATUK SERI KENNETH H'NG BAK TEE [DIR/CEO]	86	9,260	3.283
10 DEC 2024 - 10 DEC 2024	HAILY	HAILY HOLDINGS SDN. BHD. [SSH]	30,700	271,141	64.099
10 DEC 2024 - 10 DEC 2024	HAILY	MADAM KIK SIEW LEE [SSH]	30,700	271,141	64.099
10 DEC 2024 - 10 DEC 2024	HAILY	MR SEE TIN HAI [SSH]	30,700	271,381	64.156
10 DEC 2024 - 10 DEC 2024	HAILY	SEE TIN HAI [DIR/CEO]	30,700	271,381	64.156
10 DEC 2024 - 10 DEC 2024	HAILY-WA	SEE TIN HAI [DIR/CEO]	30,700	79,741	48.195
12 DEC 2024 - 12 DEC 2024	HARTA	KUMPULAN WANG PERSARAAN (DIPERBADANKAN) [SSH]	281	209,900	6.15
10 DEC 2024 - 11 DEC 2024	HARTA	KUMPULAN WANG PERSARAAN (DIPERBADANKAN) [SSH]	210	209,620	6.141
06 DEC 2024 - 06 DEC 2024	HEXCAP	T & J ASSETS HOLDINGS SDN. BHD. [SSH]	-4,329	59,860	13.393
10 DEC 2024 - 10 DEC 2024	HLBANK	EMPLOYEES PROVIDENT FUND BOARD [SSH]	4	181,832	8.714
09 DEC 2024 - 09 DEC 2024	HLBANK	EMPLOYEES PROVIDENT FUND BOARD [SSH]	508	181,829	8.714
06 DEC 2024 - 06 DEC 2024	HLBANK	EMPLOYEES PROVIDENT FUND BOARD [SSH]	263	181,320	8.69
05 DEC 2024 - 05 DEC 2024	HLBANK	EMPLOYEES PROVIDENT FUND BOARD [SSH]	0.1	181,057	8.677
04 DEC 2024 - 04 DEC 2024	HLBANK	EMPLOYEES PROVIDENT FUND BOARD [SSH]	862	181,057	8.677
05 DEC 2024 - 06 DEC 2024	ICON-WA	DATO' SRI HADIAN BIN HASHIM [DIR/CEO]	-3	941	0.725
10 DEC 2024 - 10 DEC 2024	IGBREIT	EMPLOYEES PROVIDENT FUND BOARD ("EPF BOARD") [SSH]	200	397,198	10.986
06 DEC 2024 - 06 DEC 2024	IGBREIT	EMPLOYEES PROVIDENT FUND BOARD ("EPF BOARD") [SSH]	600	396,927	10.979
05 DEC 2024 - 05 DEC 2024	IGBREIT	EMPLOYEES PROVIDENT FUND BOARD ("EPF BOARD") [SSH]	1,000	396,027	10.954
04 DEC 2024 - 04 DEC 2024	IGBREIT	EMPLOYEES PROVIDENT FUND BOARD ("EPF BOARD") [SSH]	238	395,027	10.926

Notice Period is 08th December 2024 – 14th December 2024

Effective Change Date	Stock Name	Buyer/ Seller Name [Classification]	Bought / (Sold) ['000]	No. of Shares After Trade ['000]	
			Total	Total	% Held
10 DEC 2024 - 10 DEC 2024	IHH	EMPLOYEES PROVIDENT FUND BOARD [SSH]	-4,187	885,482	10.048
09 DEC 2024 - 09 DEC 2024	IHH	EMPLOYEES PROVIDENT FUND BOARD [SSH]	-1,961	889,536	10.094
06 DEC 2024 - 06 DEC 2024	IHH	EMPLOYEES PROVIDENT FUND BOARD [SSH]	-3,977	891,497	10.117
05 DEC 2024 - 05 DEC 2024	IHH	EMPLOYEES PROVIDENT FUND BOARD [SSH]	-3,562	895,474	10.162
04 DEC 2024 - 04 DEC 2024	IHH	EMPLOYEES PROVIDENT FUND BOARD [SSH]	-4,070	899,036	10.203
06 DEC 2024 - 06 DEC 2024	IJM	EMPLOYEES PROVIDENT FUND BOARD [SSH]	250	491,939	14.031
12 DEC 2024 - 12 DEC 2024	INARI	KUMPULAN WANG PERSARAAN (DIPERBADANKAN) [SSH]	450	369,356	9.749
10 DEC 2024 - 10 DEC 2024	INARI	EMPLOYEES PROVIDENT FUND BOARD [SSH]	2,401	429,380	11.333
09 DEC 2024 - 11 DEC 2024	INARI	DATO' SRI THONG KOK KHEE [DIR/CEO]	-600	517,953	13.672
09 DEC 2024 - 11 DEC 2024	INARI	DATO' SRI THONG KOK KHEE [SSH]	-600	517,953	13.672
09 DEC 2024 - 09 DEC 2024	INARI	EMPLOYEES PROVIDENT FUND BOARD [SSH]	2,200	428,100	11.3
09 DEC 2024 - 11 DEC 2024	INARI	INSAS BERHAD [SSH]	-600	514,409	13.578
06 DEC 2024 - 06 DEC 2024	INARI	EMPLOYEES PROVIDENT FUND BOARD [SSH]	1,405	425,900	11.242
06 DEC 2024 - 06 DEC 2024	INARI	KUMPULAN WANG PERSARAAN (DIPERBADANKAN) [SSH]	521	368,907	9.737
04 DEC 2024 - 04 DEC 2024	INARI	EMPLOYEES PROVIDENT FUND BOARD [SSH]	411	424,495	11.205
06 DEC 2024 - 06 DEC 2024	INTA	APEXJAYA INDUSTRIES SDN BHD [SSH]	133	168,506	30.532
06 DEC 2024 - 06 DEC 2024	INTA	MADAM KOK CHIN SEOW [SSH]	133	169,813	30.769
06 DEC 2024 - 06 DEC 2024	INTA	MR LIM OOI JOO [DIR/CEO]	133	217,661	39.438
06 DEC 2024 - 06 DEC 2024	INTA	MR LIM OOI JOO [SSH]	133	217,661	39.438
09 DEC 2024 - 09 DEC 2024	IOICORP	EMPLOYEES PROVIDENT FUND BOARD [SSH]	1,000	832,487	13.419
10 DEC 2024 - 10 DEC 2024	IOIPG	EMPLOYEES PROVIDENT FUND BOARD [SSH]	1,267	449,357	8.161
09 DEC 2024 - 09 DEC 2024	IOIPG	EMPLOYEES PROVIDENT FUND BOARD [SSH]	2,931	446,985	8.118
06 DEC 2024 - 06 DEC 2024	IOIPG	EMPLOYEES PROVIDENT FUND BOARD [SSH]	1,671	444,434	8.072
05 DEC 2024 - 05 DEC 2024	IOIPG	EMPLOYEES PROVIDENT FUND BOARD [SSH]	150	443,043	8.046
04 DEC 2024 - 04 DEC 2024	IOIPG	EMPLOYEES PROVIDENT FUND BOARD [SSH]	30	443,115	8.048
10 DEC 2024 - 10 DEC 2024	JPG	EMPLOYEES PROVIDENT FUND BOARD [SSH]	-320	178,793	7.152
10 DEC 2024 - 10 DEC 2024	JPG	ENCIK SHAMSUL ANUAR BIN ABDUL MAJID [DIR/CEO]	125	1,225	0.049
06 DEC 2024 - 06 DEC 2024	JPG	EMPLOYEES PROVIDENT FUND BOARD [SSH]	-1,409	179,113	7.165
05 DEC 2024 - 05 DEC 2024	JPG	EMPLOYEES PROVIDENT FUND BOARD [SSH]	-2,286	180,522	7.221
04 DEC 2024 - 04 DEC 2024	JPG	EMPLOYEES PROVIDENT FUND BOARD [SSH]	-2,193	182,808	7.312
05 DEC 2024 - 05 DEC 2024	KERJAYA	EMPLOYEES PROVIDENT FUND BOARD [SSH]	-151	71,397	5.662
11 DEC 2024 - 11 DEC 2024	KGB	ABRDN HOLDINGS LIMITED [SSH]	-101	44,287	6.195
11 DEC 2024 - 11 DEC 2024	KGB	ABRDN MALAYSIA SDN BHD [SSH]	-101	43,411	6.073
11 DEC 2024 - 11 DEC 2024	KGB	ABRDN PLC [SSH]	-101	44,287	6.195
10 DEC 2024 - 10 DEC 2024	KLCC	EMPLOYEES PROVIDENT FUND BOARD [SSH]	41	203,296	11.261
10 DEC 2024 - 10 DEC 2024	KLCC	EMPLOYEES PROVIDENT FUND BOARD [SSH]	41	203,296	11.261
09 DEC 2024 - 09 DEC 2024	KLCC	EMPLOYEES PROVIDENT FUND BOARD [SSH]	4	203,255	11.259
09 DEC 2024 - 09 DEC 2024	KLCC	EMPLOYEES PROVIDENT FUND BOARD [SSH]	4	203,255	11.259
06 DEC 2024 - 06 DEC 2024	KLCC	EMPLOYEES PROVIDENT FUND BOARD [SSH]	115	203,251	11.258
06 DEC 2024 - 06 DEC 2024	KLCC	EMPLOYEES PROVIDENT FUND BOARD [SSH]	115	203,251	11.258
05 DEC 2024 - 05 DEC 2024	KLCC	EMPLOYEES PROVIDENT FUND BOARD [SSH]	103	203,137	11.252
05 DEC 2024 - 05 DEC 2024	KLCC	EMPLOYEES PROVIDENT FUND BOARD [SSH]	103	203,137	11.252
04 DEC 2024 - 04 DEC 2024	KLCC	EMPLOYEES PROVIDENT FUND BOARD [SSH]	224	203,034	11.246
04 DEC 2024 - 04 DEC 2024	KLCC	EMPLOYEES PROVIDENT FUND BOARD [SSH]	224	203,034	11.246
11 DEC 2024 - 12 DEC 2024	KLK	ARUSHA ENTERPRISE SDN. BHD. [SSH]	49	525,790	47.956
11 DEC 2024 - 12 DEC 2024	KLK	BATU KAWAN BERHAD [SSH]	49	525,790	47.956
11 DEC 2024 - 12 DEC 2024	KLK	CUBIC CRYSTAL CORPORATION [SSH]	49	526,278	48
11 DEC 2024 - 12 DEC 2024	KLK	DATO' LEE HAU HIAN [DIR/CEO]	49	526,364	48.008
11 DEC 2024 - 12 DEC 2024	KLK	DI-YI SDN. BHD. [SSH]	49	526,278	48
11 DEC 2024 - 12 DEC 2024	KLK	GRATEFUL BLESSINGS FOUNDATION [SSH]	49	526,278	48
11 DEC 2024 - 12 DEC 2024	KLK	GRATEFUL BLESSINGS INC. [SSH]	49	526,278	48
11 DEC 2024 - 12 DEC 2024	KLK	HIGH QUEST ANSTALT [SSH]	49	526,278	48
11 DEC 2024 - 12 DEC 2024	KLK	HIGH QUEST HOLDINGS SDN BHD [SSH]	49	526,278	48
11 DEC 2024 - 12 DEC 2024	KLK	TAN SRI DATO' SERI LEE OI HIAN [SSH]	49	526,621	48.032
11 DEC 2024 - 12 DEC 2024	KLK	TAN SRI DATO' SERI LEE OI HIAN [DIR/CEO]	49	526,621	48.032
11 DEC 2024 - 12 DEC 2024	KLK	WAN HIN INVESTMENTS SDN. BERHAD [SSH]	49	526,255	47.998
27 NOV 2024 - 27 NOV 2024	KLK	MR LEE JIA ZHANG [DIR/CEO]	1	189	0.02
27 NOV 2024 - 27 NOV 2024	KLK	TAN SRI DATO' SERI LEE OI HIAN [SSH]	1	526,572	48.027
27 NOV 2024 - 27 NOV 2024	KLK	TAN SRI DATO' SERI LEE OI HIAN [DIR/CEO]	1	526,572	48.027
06 DEC 2024 - 06 DEC 2024	KLK	EMPLOYEES PROVIDENT FUND BOARD [SSH]	41	171,809	15.567
05 DEC 2024 - 05 DEC 2024	KLK	EMPLOYEES PROVIDENT FUND BOARD [SSH]	3	171,768	15.667
04 DEC 2024 - 04 DEC 2024	KLK	EMPLOYEES PROVIDENT FUND BOARD [SSH]	8	171,766	15.666
11 DEC 2024 - 11 DEC 2024	KOSSAN	ABRDN HOLDINGS LIMITED [SSH]	-537		

Notice Period is 08th December 2024 – 14th December 2024

Effective Change Date	Stock Name	Buyer/ Seller Name [Classification]	Bought / (Sold) ['000]	No. of Shares After Trade ['000]	
			Total	Total	% Held
06 DEC 2024 - 06 DEC 2024	MALAKOF	EMPLOYEES PROVIDENT FUND BOARD [SSH]	754	563,614	11.533
09 DEC 2024 - 09 DEC 2024	MALAKOF	KUMPULAN WANG PERSARAAN (DIPERBADANKAN) ("KWAP") [SSH]	-2,000	451,307	9.234
04 DEC 2024 - 04 DEC 2024	MALAKOF	EMPLOYEES PROVIDENT FUND BOARD [SSH]	167	562,860	11.517
10 DEC 2024 - 10 DEC 2024	MAXIS	EMPLOYEES PROVIDENT FUND BOARD (EPF BOARD) [SSH]	50	923,851	11.795
06 DEC 2024 - 06 DEC 2024	MAXIS	EMPLOYEES PROVIDENT FUND BOARD (EPF BOARD) [SSH]	-33	923,801	11.794
05 DEC 2024 - 05 DEC 2024	MAXIS	EMPLOYEES PROVIDENT FUND BOARD (EPF BOARD) [SSH]	-136	923,834	11.794
04 DEC 2024 - 04 DEC 2024	MAXIS	EMPLOYEES PROVIDENT FUND BOARD (EPF BOARD) [SSH]	-92	923,971	11.796
11 DEC 2024 - 11 DEC 2024	MAYBANK	AMANAHRAYA TRUSTEES BERHAD - AMANAH SAHAM BUMIPUTERA [SSH]	1,815	3,653,107	30.274
10 DEC 2024 - 10 DEC 2024	MAYBANK	EMPLOYEES PROVIDENT FUND BOARD [SSH]	1,076	1,556,760	12.901
10 DEC 2024 - 10 DEC 2024	MAYBANK	AMANAHRAYA TRUSTEES BERHAD - AMANAH SAHAM BUMIPUTERA [SSH]	7,430	3,651,292	30.259
09 DEC 2024 - 09 DEC 2024	MAYBANK	EMPLOYEES PROVIDENT FUND BOARD [SSH]	5,392	1,555,684	12.892
06 DEC 2024 - 06 DEC 2024	MAYBANK	EMPLOYEES PROVIDENT FUND BOARD [SSH]	10,120	1,550,292	12.847
06 DEC 2024 - 06 DEC 2024	MAYBANK	AMANAHRAYA TRUSTEES BERHAD - AMANAH SAHAM BUMIPUTERA [SSH]	8,006	3,643,862	30.197
05 DEC 2024 - 05 DEC 2024	MAYBANK	EMPLOYEES PROVIDENT FUND BOARD [SSH]	1,470	1,540,172	12.764
05 DEC 2024 - 05 DEC 2024	MAYBANK	AMANAHRAYA TRUSTEES BERHAD - AMANAH SAHAM BUMIPUTERA [SSH]	100	3,635,856	30.131
04 DEC 2024 - 04 DEC 2024	MAYBANK	EMPLOYEES PROVIDENT FUND BOARD [SSH]	1,138	1,538,702	12.751
10 DEC 2024 - 10 DEC 2024	MBSB	EMPLOYEES PROVIDENT FUND BOARD [SSH]	-1,000	4,669,782	56.794
09 DEC 2024 - 09 DEC 2024	MBSB	EMPLOYEES PROVIDENT FUND BOARD [SSH]	-419	4,669,353	56.789
06 DEC 2024 - 06 DEC 2024	MBSB	EMPLOYEES PROVIDENT FUND BOARD [SSH]	-5,803	4,669,772	56.794
06 DEC 2024 - 06 DEC 2024	METRO	DR TAY SWI PENG @ TEE SWI PENG [DIR/CEO]	150	473,964	48.418
06 DEC 2024 - 06 DEC 2024	METRO	DR TAY SWI PENG @ TEE SWI PENG [SSH]	150	424,579	48.418
11 DEC 2024 - 13 DEC 2024	MFCB	MR YEOW SEE YUEN [DIR/CEO]	139	9,757	1.035
06 DEC 2024 - 06 DEC 2024	MFLOUR	PROFESSOR EMERITUS DATO' AINI BINTI IDERIS [DIR/CEO]	19	53	0.004
10 DEC 2024 - 10 DEC 2024	MICROLN	OMESTI BERHAD [SSH]	-7,800	301,398	28.105
10 DEC 2024 - 10 DEC 2024	MICROLN	OMESTI HOLDINGS BERHAD [SSH]	-7,800	301,398	28.105
02 DEC 2024 - 02 DEC 2024	MICROLN	OMESTI BERHAD [SSH]	-5,200	309,198	28.832
02 DEC 2024 - 02 DEC 2024	MICROLN	OMESTI HOLDINGS BERHAD [SSH]	-5,200	309,198	28.832
10 DEC 2024 - 10 DEC 2024	MIECO	MR GAN BOON TIAN [SSH]	1,300	60,596	6.06
10 DEC 2024 - 10 DEC 2024	MISC	EMPLOYEES PROVIDENT FUND BOARD [SSH]	2,687	546,471	12.242
09 DEC 2024 - 09 DEC 2024	MISC	EMPLOYEES PROVIDENT FUND BOARD [SSH]	1,419	543,784	12.182
06 DEC 2024 - 06 DEC 2024	MISC	EMPLOYEES PROVIDENT FUND BOARD [SSH]	1,065	542,425	12.152
05 DEC 2024 - 05 DEC 2024	MISC	EMPLOYEES PROVIDENT FUND BOARD [SSH]	2,007	541,360	12.128
04 DEC 2024 - 04 DEC 2024	MISC	EMPLOYEES PROVIDENT FUND BOARD [SSH]	112	539,354	12.083
12 DEC 2024 - 12 DEC 2024	MITRA	MISS TAN MEI YIN [DIR/CEO]	100	4,998	0.659
12 DEC 2024 - 12 DEC 2024	MMAG-WC	MADAM CHAN SWEE YING [DIR/CEO]	-3,100	13,000	11.529
12 DEC 2024 - 12 DEC 2024	MMAG-WC	MR CHIN BOON LONG [DIR/CEO]	-3,100	13,000	11.529
13 DEC 2024 - 13 DEC 2024	MNHLDG	MR PANKAJKUMAR A/L BIPINCHANDRA [DIR/CEO]	-50	600	0.123
13 DEC 2024 - 13 DEC 2024	MN-HLDG-WA	MR PANKAJKUMAR A/L BIPINCHANDRA [DIR/CEO]	-40	700	0.396
04 DEC 2024 - 05 DEC 2024	MPAY	DATO' CHEW CHEE SENG [DIR/CEO]	2,371	285,613	27.673
04 DEC 2024 - 05 DEC 2024	MPAY	DATO' CHEW CHEE SENG [SSH]	2,371	285,613	27.673
10 DEC 2024 - 10 DEC 2024	MRDIY	EMPLOYEES PROVIDENT FUND BOARD [SSH]	1,482	678,940	7.176
06 DEC 2024 - 06 DEC 2024	MRDIY	EMPLOYEES PROVIDENT FUND BOARD [SSH]	1,232	677,370	7.159
05 DEC 2024 - 05 DEC 2024	MRDIY	EMPLOYEES PROVIDENT FUND BOARD [SSH]	4,076	676,138	7.146
10 DEC 2024 - 10 DEC 2024	MSNIAGA	SHAPADU CAPITAL SDN. BHD. [SSH]	3	16,951	28.063
05 DEC 2024 - 05 DEC 2024	MUDA	MADAM SIN POAY SIM [SSH]	19	118,487	38.842
05 DEC 2024 - 05 DEC 2024	MUDA	MISS LIM SIEW LING [DIR/CEO]	19	118,517	38.852
05 DEC 2024 - 05 DEC 2024	MUDA	MISS LIM SIEW LING [SSH]	19	118,517	38.852
12 DEC 2024 - 12 DEC 2024	MYEG	KUMPULAN WANG PERSARAAN (DIPERBADANKAN) [SSH]	2,705	391,421	5.197
11 DEC 2024 - 11 DEC 2024	MYEG	KUMPULAN WANG PERSARAAN (DIPERBADANKAN) [SSH]	4,064	388,716	5.161
09 DEC 2024 - 09 DEC 2024	MYEG	KUMPULAN WANG PERSARAAN (DIPERBADANKAN) [SSH]	5,784	384,652	5.107
06 DEC 2024 - 06 DEC 2024	MYEG	KUMPULAN WANG PERSARAAN (DIPERBADANKAN) [SSH]	2,126	378,868	5.031
06 DEC 2024 - 06 DEC 2024	N2N	QUAH CHOON WAH [SSH]	18	33,816	6.058
06 DEC 2024 - 06 DEC 2024	NATGATE	DATO' SERI WONG SIEW HAI [DIR/CEO]	-5	5,516	0.242
10 DEC 2024 - 12 DEC 2024	NCT	DATO' SRI YAP NGAN CHOY [DIR/CEO]	1,682	986,381	53.835
10 DEC 2024 - 12 DEC 2024	NCT	DATO' SRI YAP NGAN CHOY [SSH]	1,682	986,381	53.835
06 DEC 2024 - 09 DEC 2024	NCT	DATO' SRI YAP NGAN CHOY [DIR/CEO]	1,611	984,699	53.743
06 DEC 2024 - 09 DEC 2024	NCT	DATO' SRI YAP NGAN CHOY [SSH]	1,611	984,699	53.743
10 DEC 2024 - 10 DEC 2024	NESTLE	EMPLOYEES PROVIDENT FUND BOARD [SSH]	21	29,052	12.389
09 DEC 2024 - 09 DEC 2024	NESTLE	EMPLOYEES PROVIDENT FUND BOARD [SSH]	5	29,034	12.381
06 DEC 2024 - 06 DEC 2024	NESTLE	EMPLOYEES PROVIDENT FUND BOARD [SSH]	17	29,033	12.381
05 DEC 2024 - 05 DEC 2024	NESTLE	EMPLOYEES PROVIDENT FUND BOARD [SSH]	28	29,017	12.374
04 DEC 2024 - 04 DEC 2024	NESTLE	EMPLOYEES PROVIDENT FUND BOARD [SSH]	13	28,989	12.362
06 DEC 2024 - 06 DEC 2024	NICE	IR TAN KEN SIM [DIR/CEO]	200	1,200	0.081
05 DEC 2024 - 05 DEC 2024	NOVAMSC	MR LAI TEIK KIN [DIR/CEO]	15,000	57,328	7.744
05 DEC 2024 - 05 DEC 2024	NOVAMSC	MR LAI TEIK KIN [DIR/CEO]	15,000	22,623	1.581
10 DEC 2024 - 12 DEC 2024	OLYMPIA	DATO' SRI YAP WEE KEAT [DIR/CEO]	5,815	566,418	55.344
10 DEC 2024 - 12 DEC 2024	OLYMPIA	DATO' SRI YAP WEE KEAT [SSH]	5,815	566,418	55.344
10 DEC 2024 - 12 DEC 2024	OLYMPIA	DATUK YAP WEE CHUN [SSH]	5,815	566,374	55.34
10 DEC 2024 - 12 DEC 2024	OLYMPIA	DUTA EQUITIES SDN BHD [SSH]	5,815	566,374	55.34
10 DEC 2024 - 12 DEC 2024	OLYMPIA	TAN SRI DATO' YAP YONG SEONG [DIR/CEO]	5,815	566,429	55.345
10 DEC 2024 - 12 DEC 2024	OLYMPIA	TAN SRI DATO' YAP YONG SEONG [SSH]	5,815	566,429	55.345
10 DEC 2024 - 10 DEC 2024	PANAMY	EMPLOYEES PROVIDENT FUND BOARD [SSH]	15	6,248	10.286

Notice Period is 08th December 2024 – 14th December 2024

Effective Change Date	Stock Name	Buyer/ Seller Name [Classification]	Bought / (Sold) ['000]	No. of Shares After Trade ['000]	
			Total	Total	% Held
09 DEC 2024 - 09 DEC 2024	PANAMY	EMPLOYEES PROVIDENT FUND BOARD [SSH]	-1	6,233	10.26
06 DEC 2024 - 06 DEC 2024	PANAMY	EMPLOYEES PROVIDENT FUND BOARD [SSH]	-14	6,234	10.262
05 DEC 2024 - 05 DEC 2024	PANAMY	EMPLOYEES PROVIDENT FUND BOARD [SSH]	9	6,247	10.284
04 DEC 2024 - 04 DEC 2024	PANAMY	EMPLOYEES PROVIDENT FUND BOARD [SSH]	-34	6,238	10.269
10 DEC 2024 - 10 DEC 2024	PBBANK	EMPLOYEES PROVIDENT FUND BOARD [SSH]	3,800	2,878,384	14.83
06 DEC 2024 - 06 DEC 2024	PBBANK	EMPLOYEES PROVIDENT FUND BOARD [SSH]	-7,331	2,873,634	14.8
05 DEC 2024 - 05 DEC 2024	PBBANK	EMPLOYEES PROVIDENT FUND BOARD [SSH]	-6,000	2,880,965	14.84
04 DEC 2024 - 04 DEC 2024	PBBANK	EMPLOYEES PROVIDENT FUND BOARD [SSH]	-7,600	2,886,965	14.87
10 DEC 2024 - 11 DEC 2024	PCCS	MADAM TAN KWEE KEE [SSH]	17	101,212	45.883
10 DEC 2024 - 11 DEC 2024	PCCS	MR CHAN CHOO SING [SSH]	17	101,212	45.882
06 DEC 2024 - 09 DEC 2024	PCCS	MADAM TAN KWEE KEE [SSH]	73	101,195	45.875
06 DEC 2024 - 09 DEC 2024	PCCS	MR CHAN CHOO SING [SSH]	73	101,195	45.874
10 DEC 2024 - 10 DEC 2024	PCHEM	EMPLOYEES PROVIDENT FUND BOARD (EPF BOARD) [SSH]	-1,044	932,816	11.66
06 DEC 2024 - 06 DEC 2024	PCHEM	EMPLOYEES PROVIDENT FUND BOARD (EPF BOARD) [SSH]	-500	933,837	11.673
09 DEC 2024 - 09 DEC 2024	PEKAT	MR WEE CHEK AIK [SSH]	-2,800	50,717	7.864
05 DEC 2024 - 05 DEC 2024	PETDAG	EMPLOYEES PROVIDENT FUND BOARD (EPF BOARD) [SSH]	139	123,453	12.427
04 DEC 2024 - 04 DEC 2024	PETDAG	EMPLOYEES PROVIDENT FUND BOARD (EPF BOARD) [SSH]	89	123,314	12.413
10 DEC 2024 - 10 DEC 2024	PETGAS	EMPLOYEES PROVIDENT FUND BOARD [SSH]	-1,421	245,050	12.384
09 DEC 2024 - 09 DEC 2024	PETGAS	EMPLOYEES PROVIDENT FUND BOARD [SSH]	-621	246,424	12.454
06 DEC 2024 - 06 DEC 2024	PETGAS	EMPLOYEES PROVIDENT FUND BOARD [SSH]	351	247,044	12.485
05 DEC 2024 - 05 DEC 2024	PETGAS	EMPLOYEES PROVIDENT FUND BOARD [SSH]	16	246,694	12.467
04 DEC 2024 - 04 DEC 2024	PETGAS	EMPLOYEES PROVIDENT FUND BOARD [SSH]	-397	246,677	12.466
10 DEC 2024 - 10 DEC 2024	PPB	EMPLOYEES PROVIDENT FUND BOARD [SSH]	111	183,077	12.869
10 DEC 2024 - 10 DEC 2024	PTARAS	DR CHIU HONG KEONG [DIR/CEO]	13	97,321	58.675
10 DEC 2024 - 10 DEC 2024	PTARAS	DR CHIU HONG KEONG [SSH]	13	97,321	58.675
10 DEC 2024 - 10 DEC 2024	PTARAS	MADAM KHOO YOK KEE [DIR/CEO]	13	97,321	58.676
10 DEC 2024 - 10 DEC 2024	PTARAS	MADAM KHOO YOK KEE [SSH]	13	97,312	58.676
10 DEC 2024 - 10 DEC 2024	PTARAS	PINTARAS BINA SDN BHD [SSH]	13	60,556	36.509
05 DEC 2024 - 09 DEC 2024	PTARAS	DR CHIU HONG KEONG [DIR/CEO]	50	97,308	58.667
05 DEC 2024 - 09 DEC 2024	PTARAS	DR CHIU HONG KEONG [SSH]	50	97,308	58.667
05 DEC 2024 - 09 DEC 2024	PTARAS	MADAM KHOO YOK KEE [DIR/CEO]	50	97,308	58.668
05 DEC 2024 - 09 DEC 2024	PTARAS	MADAM KHOO YOK KEE [SSH]	50	97,308	58.668
05 DEC 2024 - 09 DEC 2024	PTARAS	PINTARAS BINA SDN BHD [SSH]	50	60,543	36.501
11 DEC 2024 - 11 DEC 2024	PTRANS	DATIN SRI LIM SOW KENG [SSH]	591	333,100	30.046
11 DEC 2024 - 11 DEC 2024	PTRANS	DATO' SRI CHEONG KONG FITT [DIR/CEO]	591	333,100	30.046
11 DEC 2024 - 11 DEC 2024	PTRANS	DATO' SRI CHEONG KONG FITT [SSH]	591	333,100	30.046
10 DEC 2024 - 10 DEC 2024	RHBBANK	EMPLOYEES PROVIDENT FUND BOARD [SSH]	3,180	169,6961	38.926
09 DEC 2024 - 09 DEC 2024	RHBBANK	EMPLOYEES PROVIDENT FUND BOARD [SSH]	1,755	169,3781	38.853
06 DEC 2024 - 06 DEC 2024	RHBBANK	EMPLOYEES PROVIDENT FUND BOARD [SSH]	4,250	169,2026	38.812
05 DEC 2024 - 05 DEC 2024	RHBBANK	EMPLOYEES PROVIDENT FUND BOARD [SSH]	924	168,7776	38.715
04 DEC 2024 - 04 DEC 2024	RHBBANK	EMPLOYEES PROVIDENT FUND BOARD [SSH]	4,584	168,6853	38.694
05 DEC 2024 - 05 DEC 2024	RKI	MADAM LIN CHEN JUI-FEN [DIR/CEO]	60	49,858	25.492
05 DEC 2024 - 05 DEC 2024	RKI	MADAM LIN CHEN JUI-FEN [SSH]	60	49,858	25.492
05 DEC 2024 - 05 DEC 2024	RKI	MR LIN CHIN-HUNG [DIR/CEO]	60	13,613	6.96
05 DEC 2024 - 05 DEC 2024	RKI	MR LIN CHIN-HUNG [SSH]	60	13,613	6.96
13 DEC 2024 - 13 DEC 2024	SAPIND	DATUK SYED IZUAN BIN SYED KAMARULBAHRIN [DIR/CEO]	500	500	0.687
06 DEC 2024 - 06 DEC 2024	SAPIND	MR KOH KOK HOOI [SSH]	16	7,937	10.906
05 DEC 2024 - 05 DEC 2024	SAPIND	MR KOH KOK HOOI [SSH]	2	7,921	10.884
09 DEC 2024 - 09 DEC 2024	SBH	MR TAN BOO NAM [DIR/CEO]	225	37,6227	42.368
09 DEC 2024 - 09 DEC 2024	SBH	MR TAN BOO NAM [SSH]	225	29,1649	32.843
06 DEC 2024 - 09 DEC 2024	SBH	MR TAN YOK JIN [DIR/CEO]	100	57,898	6.52
06 DEC 2024 - 09 DEC 2024	SBH	MR TAN YOK JIN [SSH]	100	57,898	6.52
12 DEC 2024 - 12 DEC 2024	SCIPACK	SAMARANG UCITS - SAMARANG ASIAN PROSPERITY [SSH]	-0.1	19,041	5.431
09 DEC 2024 - 09 DEC 2024	SCIPACK	SAMARANG UCITS - SAMARANG ASIAN PROSPERITY [SSH]	-0.8	19,041	5.431
06 DEC 2024 - 06 DEC 2024	SCIPACK	SAMARANG UCITS - SAMARANG ASIAN PROSPERITY [SSH]	-3	19,042	5.431
06 DEC 2024 - 06 DEC 2024	SCOMNET	EMPLOYEES PROVIDENT FUND BOARD [SSH]	17	59,132	6.875
05 DEC 2024 - 05 DEC 2024	SCOMNET	EMPLOYEES PROVIDENT FUND BOARD [SSH]	28	59,115	6.873
12 DEC 2024 - 12 DEC 2024	SDG	KUMPULAN WANG PERSARAAN (DIPERBADANKAN) [SSH]	2,663	475,173	6.871
10 DEC 2024 - 10 DEC 2024	SDG	EMPLOYEES PROVIDENT FUND BOARD [SSH]	-1,510	113,1379	16.36
11 DEC 2024 - 11 DEC 2024	SDG	KUMPULAN WANG PERSARAAN (DIPERBADANKAN) [SSH]	1,152	472,510	6.832
10 DEC 2024 - 10 DEC 2024	SDG	AMANAHRAYA TRUSTEES BERHAD - AMANAH SAHAM BUMIPUTERA [SSH]	-1,531	315,4361	45.611
09 DEC 2024 - 09 DEC 2024	SDG	EMPLOYEES PROVIDENT FUND BOARD [SSH]	-700	113,2889	16.381
09 DEC 2024 - 10 DEC 2024	SDG	KUMPULAN WANG PERSARAAN (DIPERBADANKAN) [SSH]	1,226	471,359	6.815
06 DEC 2024 - 06 DEC 2024	SDG	AMANAHRAYA TRUSTEES BERHAD - AMANAH SAHAM BUMIPUTERA [SSH]	-85	315,5892	45.634
05 DEC 2024 - 06 DEC 2024	SDG	EMPLOYEES PROVIDENT FUND BOARD [SSH]	459	113,3589	16.392
04 DEC 2024 - 04 DEC 2024	SDG	EMPLOYEES PROVIDENT FUND BOARD [SSH]	391	113,2954	16.382
05 DEC 2024 - 05 DEC 2024	SDG	AMANAHRAYA TRUSTEES BERHAD - AMANAH SAHAM BUMIPUTERA [SSH]	-1,808	315,5977	45.635
12 DEC 2024 - 12 DEC 2024	SHH	DATIN TEO CHAN HUAT [SSH]	-2,000	12,286	12.286
12 DEC 2024 - 12 DEC 2024	SHH	DATO TEO WEE CHENG [SSH]	-2,000	12,286	

Notice Period is 08th December 2024 – 14th December 2024

Effective Change Date	Stock Name	Buyer/ Seller Name [Classification]	Bought / (Sold) ['000]	No. of Shares After Trade ['000]	
			Total	Total	% Held
10 DEC 2024 - 10 DEC 2024	SIME	KUMPULAN WANG PERSARAAN (DIPERBADANKAN) [SSH]	404	447763	6.569
09 DEC 2024 - 09 DEC 2024	SIME	KUMPULAN WANG PERSARAAN (DIPERBADANKAN) [SSH]	282	447359	6.563
06 DEC 2024 - 06 DEC 2024	SIME	AMANAHRAYA TRUSTEES BERHAD - AMANAH SAHAM BUMIPUTERA [SSH]	1,083	2431321	35.673
05 DEC 2024 - 05 DEC 2024	SIME	EMPLOYEES PROVIDENT FUND BOARD [SSH]	1,680	1110531	16.294
06 DEC 2024 - 06 DEC 2024	SIME	KUMPULAN WANG PERSARAAN (DIPERBADANKAN) [SSH]	193	447077	6.559
05 DEC 2024 - 05 DEC 2024	SIME	AMANAHRAYA TRUSTEES BERHAD - AMANAH SAHAM BUMIPUTERA [SSH]	1,682	2430238	35.657
04 DEC 2024 - 04 DEC 2024	SIME	EMPLOYEES PROVIDENT FUND BOARD [SSH]	2,057	1108851	16.269
11 DEC 2024 - 11 DEC 2024	SIMEPROP	AMANAHRAYA TRUSTEES BERHAD - AMANAH SAHAM BUMIPUTERA [SSH]	-970	2543030	37.393
10 DEC 2024 - 10 DEC 2024	SIMEPROP	EMPLOYEES PROVIDENT FUND BOARD [SSH]	1,400	701581	10.316
10 DEC 2024 - 10 DEC 2024	SIMEPROP	AMANAHRAYA TRUSTEES BERHAD - AMANAH SAHAM BUMIPUTERA [SSH]	-6,000	2544000	37.407
10 DEC 2024 - 10 DEC 2024	SIMEPROP	KUMPULAN WANG PERSARAAN (DIPERBADANKAN) [SSH]	-83	415611	6.112
06 DEC 2024 - 06 DEC 2024	SIMEPROP	EMPLOYEES PROVIDENT FUND BOARD [SSH]	1,000	700181	10.295
06 DEC 2024 - 06 DEC 2024	SIMEPROP	AMANAHRAYA TRUSTEES BERHAD - AMANAH SAHAM BUMIPUTERA [SSH]	-5,000	2550000	37.495
05 DEC 2024 - 05 DEC 2024	SIMEPROP	EMPLOYEES PROVIDENT FUND BOARD [SSH]	-100	699181	10.281
05 DEC 2024 - 05 DEC 2024	SIMEPROP	AMANAHRAYA TRUSTEES BERHAD - AMANAH SAHAM BUMIPUTERA [SSH]	-5,000	2555000	37.569
04 DEC 2024 - 04 DEC 2024	SIMEPROP	EMPLOYEES PROVIDENT FUND BOARD [SSH]	-4,500	699281	10.282
10 DEC 2024 - 11 DEC 2024	SJC	CIMB COMMERCE TRUSTEE BERHAD [SSH]	-430	12187	5.707
05 DEC 2024 - 06 DEC 2024	SJC	CIMB COMMERCE TRUSTEE BERHAD [SSH]	-191	12617	5.908
12 DEC 2024 - 12 DEC 2024	SKPRES	KUMPULAN WANG PERSARAAN (DIPERBADANKAN) [SSH]	332	144198	9.23
10 DEC 2024 - 10 DEC 2024	SLVEST	EMPLOYEES PROVIDENT FUND BOARD [SSH]	-301	49290	6.826
09 DEC 2024 - 09 DEC 2024	SLVEST	EMPLOYEES PROVIDENT FUND BOARD [SSH]	-188	49591	6.868
06 DEC 2024 - 06 DEC 2024	SLVEST	EMPLOYEES PROVIDENT FUND BOARD [SSH]	-398	49779	6.894
05 DEC 2024 - 05 DEC 2024	SLVEST	EMPLOYEES PROVIDENT FUND BOARD [SSH]	-187	50177	6.949
04 DEC 2024 - 04 DEC 2024	SLVEST	EMPLOYEES PROVIDENT FUND BOARD [SSH]	-482	50364	6.975
06 DEC 2024 - 06 DEC 2024	SPRITZER	DATIN SERI CHUA SHOK TIM @ CHUA SIOK HOON [SSH]	161	166534	52.309
06 DEC 2024 - 06 DEC 2024	SPRITZER	DATO SERI LIM A HENG @ LIM KOK CHEONG [DIR/CEO]	161	166534	52.308
06 DEC 2024 - 06 DEC 2024	SPRITZER	DATO SERI LIM A HENG @ LIM KOK CHEONG [SSH]	161	166534	52.308
11 DEC 2024 - 11 DEC 2024	SPSETIA	KUMPULAN WANG PERSARAAN (DIPERBADANKAN) [SSH]	-216	400313	8.003
06 DEC 2024 - 06 DEC 2024	SPSETIA	EMPLOYEES PROVIDENT FUND BOARD [SSH]	-773	456976	9.135
06 DEC 2024 - 06 DEC 2024	SPSETIA	KUMPULAN WANG PERSARAAN (DIPERBADANKAN) [SSH]	-400	400529	8.007
09 DEC 2024 - 10 DEC 2024	SUCCESS	DATO' YEOH KIM WAH [DIR/CEO]	-65	761	0.322
10 DEC 2024 - 10 DEC 2024	SUNCON	EMPLOYEES PROVIDENT FUND BOARD [SSH]	178	100550	7.798
05 DEC 2024 - 05 DEC 2024	SUNCON	EMPLOYEES PROVIDENT FUND BOARD [SSH]	4	100341	7.782
06 DEC 2024 - 06 DEC 2024	SUNREIT	KUMPULAN WANG PERSARAAN (DIPERBADANKAN) ('KWAP') [SSH]	27	203042	5.929
06 DEC 2024 - 06 DEC 2024	SUNVIEW	NEW ENERGY CAPITAL SDN. BHD. [SSH]	-5,600	150660	26.537
10 DEC 2024 - 10 DEC 2024	SUNWAY	EMPLOYEES PROVIDENT FUND BOARD [SSH]	3,000	461155	7.46
09 DEC 2024 - 09 DEC 2024	SUNWAY	EMPLOYEES PROVIDENT FUND BOARD [SSH]	1,636	458055	7.41
06 DEC 2024 - 06 DEC 2024	SUNWAY	EMPLOYEES PROVIDENT FUND BOARD [SSH]	14,941	455949	7.38
05 DEC 2024 - 05 DEC 2024	SUNWAY	EMPLOYEES PROVIDENT FUND BOARD [SSH]	980	443007	7.17
04 DEC 2024 - 04 DEC 2024	SUNWAY	EMPLOYEES PROVIDENT FUND BOARD [SSH]	46	442028	7.15
06 DEC 2024 - 06 DEC 2024	SUPREME	MR LIM AH TED [SSH]	1,000	96500	22.442
06 DEC 2024 - 06 DEC 2024	SUPREME	MR TING ING THAI [DIR/CEO]	300	20100	4.674
10 DEC 2024 - 11 DEC 2024	TAANN	UMANG NANGKU JABU [DIR/CEO]	10	20	0.004
10 DEC 2024 - 10 DEC 2024	TAKAFUL	EMPLOYEES PROVIDENT FUND BOARD [SSH]	56	154646	18.469
09 DEC 2024 - 09 DEC 2024	TAKAFUL	EMPLOYEES PROVIDENT FUND BOARD [SSH]	384	154665	18.472
10 DEC 2024 - 10 DEC 2024	TAKAFUL	LEMBAGA TABUNG HAJI [SSH]	14,000	250109	29.871
05 DEC 2024 - 05 DEC 2024	TAKAFUL	EMPLOYEES PROVIDENT FUND BOARD [SSH]	117	154282	18.426
10 DEC 2024 - 10 DEC 2024	TENAGA	EMPLOYEES PROVIDENT FUND BOARD [SSH]	3,571	1057125	18.19
09 DEC 2024 - 09 DEC 2024	TENAGA	EMPLOYEES PROVIDENT FUND BOARD [SSH]	152	1053341	18.12
06 DEC 2024 - 06 DEC 2024	TENAGA	EMPLOYEES PROVIDENT FUND BOARD [SSH]	5,294	1053189	18.12
05 DEC 2024 - 05 DEC 2024	TENAGA	EMPLOYEES PROVIDENT FUND BOARD [SSH]	4,349	1047896	18.03
04 DEC 2024 - 04 DEC 2024	TENAGA	EMPLOYEES PROVIDENT FUND BOARD [SSH]	4,421	1043547	17.95
06 DEC 2024 - 06 DEC 2024	TIMECOM	EMPLOYEES PROVIDENT FUND BOARD [SSH]	84	244311	13.214
05 DEC 2024 - 05 DEC 2024	TIMECOM	EMPLOYEES PROVIDENT FUND BOARD [SSH]	58	244227	13.21

Notice Period is 08th December 2024 – 14th December 2024

Effective Change Date	Stock Name	Buyer/ Seller Name [Classification]	Bought / (Sold) ['000]	No. of Shares After Trade ['000]	
			Total	Total	% Held
04 DEC 2024 - 04 DEC 2024	TIMECOM	EMPLOYEES PROVIDENT FUND BOARD [SSH]	359	244168	13.207
05 DEC 2024 - 09 DEC 2024	TJSETIA	MADAM KHOO YOK KEE [SSH]	114	21229	6.091
10 DEC 2024 - 10 DEC 2024	TM	EMPLOYEE PROVIDENT FUND BOARD (EPF BOARD) [SSH]	2,500	612810	15.968
11 DEC 2024 - 11 DEC 2024	TM	KUMPULAN WANG PERSARAAN (DIPERBADANKAN) [KWAP] [SSH]	12	355911	9.274
09 DEC 2024 - 09 DEC 2024	TM	EMPLOYEE PROVIDENT FUND BOARD (EPF BOARD) [SSH]	936	610310	15.903
06 DEC 2024 - 06 DEC 2024	TM	EMPLOYEE PROVIDENT FUND BOARD (EPF BOARD) [SSH]	350	609375	15.879
06 DEC 2024 - 06 DEC 2024	TM	EMPLOYEE PROVIDENT FUND BOARD (EPF BOARD) [SSH]	350	609375	15.879
05 DEC 2024 - 05 DEC 2024	TM	EMPLOYEE PROVIDENT FUND BOARD (EPF BOARD) [SSH]	4,619	609025	15.87
06 DEC 2024 - 06 DEC 2024	TM	KUMPULAN WANG PERSARAAN (DIPERBADANKAN) [KWAP] [SSH]	1,666	355899	9.274
04 DEC 2024 - 04 DEC 2024	TM	EMPLOYEE PROVIDENT FUND BOARD (EPF BOARD) [SSH]	-152	604406	15.749
11 DEC 2024 - 11 DEC 2024	TMK	DATIN PADUKA KARTINI BINTI HJ ABDUL MANAF [DIR/CEO]	70	70	0.007
11 DEC 2024 - 11 DEC 2024	TMK	MADAM LIEW LI PING [DIR/CEO]	70	70	0.007
11 DEC 2024 - 11 DEC 2024	TMK	MISS LEE YAN LING [DIR/CEO]	70	35667	3.567
11 DEC 2024 - 11 DEC 2024	TMK	MR JOHAN ARIFFIN BIN ROZALI WATHOOTH [DIR/CEO]	70	70	0.007
11 DEC 2024 - 11 DEC 2024	TMK	MR LEONG CHAO SEONG [DIR/CEO]	110	115923	11.592
11 DEC 2024 - 11 DEC 2024	TMK	MR LEONG CHAO SEONG [SSH]	110	115923	11.592
11 DEC 2024 - 11 DEC 2024	TMK	MR WONG KIN WAH [DIR/CEO]	70	46454	4.645
06 DEC 2024 - 06 DEC 2024	TOPGLOV	KUMPULAN WANG PERSARAAN (DIPERBADANKAN) [SSH]	456	621553	7.758
12 DEC 2024 - 12 DEC 2024	TPTEC	MADAM WONG SOO FOON [SSH]	995	19000	7.6
11 DEC 2024 - 11 DEC 2024	TPTEC	MADAM WONG SOO FOON [SSH]	5	18005	7.202
05 DEC 2024 - 05 DEC 2024	TRIMODE	DATO' HEW HAN SENG [DIR/CEO]	57	112062	67.507
05 DEC 2024 - 05 DEC 2024	TRIMODE	DATO' HEW HAN SENG [SSH]	57	112062	67.507
06 DEC 2024 - 06 DEC 2024	TTVHB	MADAM TAN OON PHENG [SSH]	20	112337	23.423
06 DEC 2024 - 06 DEC 2024	TTVHB	MR GOON KOON YIN [DIR/CEO]	20	112337	23.423
06 DEC 2024 - 06 DEC 2024	TTVHB	MR GOON KOON YIN [SSH]	20	112337	23.423
10 DEC 2024 - 10 DEC 2024	UNIMECH	ENCIK KHAIRILANUAR BIN ABDUL RAHMAN [DIR/CEO]	-6	20	0.014
09 DEC 2024 - 09 DEC 2024	UOAREIT	EMPLOYEES PROVIDENT FUND BOARD ('EPF BOARD') [SSH]	-416	66916	9.905
06 DEC 2024 - 06 DEC 2024	UOAREIT	EMPLOYEES PROVIDENT FUND BOARD ('EPF BOARD') [SSH]	-176	67332	9.966
10 DEC 2024 - 10 DEC 2024	UTDPLT	EMPLOYEES PROVIDENT FUND BOARD [SSH]	-40	23221	5.598
09 DEC 2024 - 09 DEC 2024	UTDPLT	EMPLOYEES PROVIDENT FUND BOARD [SSH]	13	23253	5.606
06 DEC 2024 - 06 DEC 2024	UTDPLT	EMPLOYEES PROVIDENT FUND BOARD [SSH]	-22	23240	5.603
05 DEC 2024 - 05 DEC 2024	UTDPLT	EMPLOYEES PROVIDENT FUND BOARD [SSH]	-150	23262	5.608
04 DEC 2024 - 04 DEC 2024	UTDPLT	EMPLOYEES PROVIDENT FUND BOARD [SSH]	-12	23412	5.644
06 DEC 2024 - 06 DEC 2024	UWC	EMPLOYEES PROVIDENT FUND BOARD [SSH]	-32	91595	8.311
04 DEC 2024 - 04 DEC 2024	UWC	EMPLOYEES PROVIDENT FUND BOARD [SSH]	-761	91541	8.307
10 DEC 2024 - 10 DEC 2024	WPRTS	EMPLOYEES PROVIDENT FUND BOARD [SSH]	-132	288706	8.466
06 DEC 2024 - 06 DEC 2024	WPRTS	EMPLOYEES PROVIDENT FUND BOARD [SSH]	-319	288785	8.469
05 DEC 2024 - 05 DEC 2024	WPRTS	EMPLOYEES PROVIDENT FUND BOARD [SSH]	-425	289103	8.478
04 DEC 2024 - 04 DEC 2024	WPRTS	EMPLOYEES PROVIDENT FUND BOARD [SSH]	-1,849	289528	8.491
11 DEC 2024 - 11 DEC 2024	XIN	MR TAN BOON WOOL [DIR/CEO]	2,390	40200	8.394
11 DEC 2024 - 11 DEC 2024	XIN	MR TAN BOON WOOL [SSH]	2,390	40200	8.394
09 DEC 2024 - 09 DEC 2024	XIN	MR TAN BOON WOOL [DIR/CEO]	1,500	37810	7.895
09 DEC 2024 - 09 DEC 2024	XIN	MR TAN BOON WOOL [SSH]	1,500	37810	7.895
09 DEC 2024 - 09 DEC 2024	XL	MITSUBISHI UFJ FINANCIAL GROUP INC [SSH]	93	24052	5.523
09 DEC 2024 - 09 DEC 2024	XL	MORGAN STANLEY [SSH]	93	24052	5.523
06 DEC 2024 - 06 DEC 2024	XL	MITSUBISHI UFJ FINANCIAL GROUP INC [SSH]	213	23959	5.502
06 DEC 2024 - 06 DEC 2024	XL	MORGAN STANLEY [SSH]	213	23959	5.502
12 DEC 2024 - 12 DEC 2024	YINSON	KUMPULAN WANG PERSARAAN (DIPERBADANKAN) [SSH]	-705	224173	7.637
10 DEC 2024 - 10 DEC 2024	YINSON	EMPLOYEES PROVIDENT FUND BOARD [SSH]	-730	508878	17.332
09 DEC 2024 - 09 DEC 2024	YINSON	EMPLOYEES PROVIDENT FUND BOARD [SSH]	98	509608	17.357
06 DEC 2024 - 06 DEC 2024	YINSON	EMPLOYEES PROVIDENT FUND BOARD [SSH]	250	509877	17.365
04 DEC 2024 - 04 DEC 2024	YINSON	EMPLOYEES PROVIDENT FUND BOARD [SSH]	500	509627	17.357
09 DEC 2024 - 09 DEC 2024	ZHULIAN	MR TEOH MENG SOON [DIR/CEO]	100	9407	2.045

**Disclaimer:** The Information in Insider Activity is extracted from [www.shareinvestor.com/fundamental/insider\\_trades](http://www.shareinvestor.com/fundamental/insider_trades). The information on this page is provided as a service to readers. It does not constitute financial advice and/or any investment recommendations. We assume no liability for damages resulting from or arising out of the use of such information. Whilst every effort is made to ensure accuracy, the information presented is not the official record of shareholder filings. Readers are advised to read the original filings on the Bursa Malaysia website at [www.bursamalaysia.com](http://www.bursamalaysia.com)

**CHECK OUT  
SHAREINVESTOR  
BROKERS' CALL**

Weekly Buy/Sell/Hold calls from leading Malaysian Brokerages.

[Go To Brokers' Call](#)



[READ MORE](#) 

**Cypark Resources Berhad (CYPARK)** is proud to announce its inclusion in the FTSE4Good Bursa Malaysia Index (F4GBM) and the FTSE4Good Bursa Malaysia Shariah Index (F4GBMS), prestigious indices recognising public-listed companies with exemplary Environmental, Social, and Governance practices. Cypark joins an elite group of 147 companies in the F4GBM Index and 115 companies in the F4GBMS Index, representing the top 15% of progressive and forward-thinking companies listed on Bursa Malaysia.



**Gamuda Berhad (GAMUDA)** wishes to announce that the construction of the Goulburn River Solar Farm has been awarded by the Goulburn River Fund Pty Limited as trustee for the Goulburn River Trust, a special purpose vehicle and wholly owned subsidiary of Lightsource bp Renewable Energy Investments Limited to its wholly owned subsidiary in Australia, DT Infrastructure Pty Ltd, on 16 December 2024.

[READ MORE](#) 





On behalf of the Board of **Kinergy Advancement Berhad (KAB)**, Malacca Securities wishes to announce that the Board has fixed the issue price for the second tranche of up to 31,096,000 Placement Shares to be issued pursuant to the Private Placement at RM0.3300 per KAB Share. The issue price represents a discount of 4.29% to the 5-day VWAP of KAB Shares up to and including 12 December 2024 of RM0.3448.



The Board of Directors of **KKB Engineering Berhad (KKB)** is pleased to announce that KKB and its subsidiary, KKB Industries (Sabah) Sdn. Bhd. has accepted Orders from the following Companies:



- (1) PETROSNIaga Sdn. Bhd. for the Supply and Delivery of New LPG Cylinders; and
- (2) Gamuda Berhad for the Manufacture, Supply, Deliver and Unloading of Mild Steel Concrete Lined Pipes and Specials in Sabah.



**MClean Technologies Berhad (MCLEAN)**, is pleased to announce that its shareholders have approved all the five (5) resolutions tabled during the Extraordinary General Meeting held today. The resolutions involve strategic corporate proposals aimed at strengthening the Company's financial performance and position, diversifying its revenue streams, and enhancing shareholder value.







The Board of Directors of **Rimbunan Sawit Berhad (RSAWIT)** wishes to announce that RSB had on 17 December 2024, entered into a share sale agreement with Tiong Toh Siong Holdings Sdn. Bhd. to dispose of 5,000,000 ordinary shares in Borneo Edible Oils Sdn. Bhd., representing 6.25% of the entire issued share capital in BEO, for a total cash consideration of RM2,410,000.00 (Proposed BEO Disposal).

**READ MORE** 

**Upcoming IPO**

NAME OF COMPANY	OFFER PERIOD		ISSUE PRICE (Per Ordinary Share)	LISTING SOUGHT	DATE OF LISTING
	OPENING	CLOSING			
<b>NORTHERN SOLAR HOLDINGS BERHAD</b>	18 Dec 2024	20 Jan 2025	RM0.63	ACE MARKET	6 Feb 2025
<b>SWIFT ENERGY TECHNOLOGY BERHAD</b>	9 Dec 2024	23 Dec 2024	RM0.28	ACE MARKET	8 Jan 2025

**Disclaimer:** The information in the Investor Relations page is extracted from individual companies' announcements in www.bursamalaysia.com. The information on this page is provided as a service to readers. We assume no liability for damages resulting from or arising out of the use of such information. Whilst every effort is made to ensure accuracy, the information presented has been simplified for your reading pleasure. Readers are advised to read the original and complete filings on the Bursa Malaysia website at [https://www.bursamalaysia.com/market\\_information/announcements/company\\_announcement](https://www.bursamalaysia.com/market_information/announcements/company_announcement)



Learn how to identify Hot Stocks using Technical Analysis (TA) and Fundamental Analysis (FA)

**SIGN UP FOR Invest**  
**IT'S FREE!!!**

**Click here**

**Scan me**



**Via email, every Friday.**